FRANCE RUSHES TROOPS

THE WEATHER.

See Sunday's American.
Rain this afternoon and to-night; Saturday probably fair. Brisk to high east to north winds, becoming variable Saturday.
Sun rises, 4:32; sets, 7:09.
High tide, 12:45 a. m.; 1:15 p. m.
Moon sets 9:14 p. m.
Maximum temperatures: St. Louis 88, New Orleans 86, Buffalo 74, Chicago 80, San Francisco 58, New York 76, Philadelphia 80, Washington 82.

WOMAN'S BODY IDENTIFIED

BOSTON AMERICAN

NIGHT EXTRA
FIFTH EDITION

VOL. 8—No. 129. Registered in U. S. Patent Office. BOSTON, FRIDAY, JULY 28, 1911. Copyright, 1911, by the New England Newspaper Publishing Company. ONE CENT.

WAR ULTIMATUM TO GERMANY: MUST QUIT MOROCCO OR FIGHT

Rush Supplies To French Frontier; Kaiser Returns To-night

PARIS, JULY 28.—OFFICIAL ANNOUNCEMENT WAS MADE TO-DAY THAT THE CABINET HAD DECIDED TO REORGANIZE THE ENTIRE ARMY. THIS ACTION IS REGARDED AS SIGNIFICANT IN VIEW OF THE MOROCCAN SITUATION. THE ANNOUNCEMENT HAD A DEPRESSING EFFECT ON THE BOURSE.

ORDERS WERE ISSUED FOR THE CAVALRY TO BE READY TO TAKE THE FIELD AT FIRST SIGNAL, AND FOR ALL REGIMENTS TO BE MUSTERED TO THEIR FULL QUOTA. FORTS ON THE GERMAN FRONTIER WILL BE HEAVILY STOCKED WITH PROVISIONS AND OTHER SUPPLIES TO BE CARRIED FROM PARIS IN SPECIAL TRAINS.

LONDON, July 28.—Great Britain has delivered her ultimatum to Germany in the Moroccan situation. Germany was told plainly to keep her hands off Morocco or fight.

The announcement of this prompt, emphatic and decisive action of the English Government, following the speeches of Premier Asquith and Mr. Balfour, in which they declared that the situation was very grave, has brought Great Britain to a realization of the fact that the war cloud is not a mirage.

AWAITING REPLY FROM GERMANY.

"Germany will have to back down or fight."

The standing of consols when is the financial barometer of Europe, reflected the situation clearly to-day. Consols dropped and the other securities were erratic.

Keyed to a High Pitch.

Two failures of business concerns were reported to-day as a result of the general depression in stocks following the gravity of the war situation.

There is no doubt but that the government is keyed up to a high pitch of feeling over Germany's action. The navy is held in readiness for orders at any minute.

Germany's attitude seems to be a waiting one—a sparring for time. The Kaiser is expected to land from his yacht at Kiel to-day, and soon after that it is believed he will make known what he proposes to do.

Premier Asquith went to Buckingham Palace to-day and had a long conference with King George. It is supposed that the Moroccan situation was gone over carefully and the possibilities of the Kaiser's reply to Great Britain's ultimatum was discussed.

Kaiser to Determine Issue.

The words of the Kaiser will mean either war or peace.

The German newspapers to-day were of a more conciliatory character than they have been for some time, and to some of the more optimistic it looked as though they were preparing to support the Kaiser in a backward step.

Some of the German newspapers regarded the speeches of Premier Asquith and Mr. Balfour as peace speeches—which has caused many an Englishman, even, to smile so-day.

France is Waiting.

France is waiting and watching—playing a quiet game. She realizes that England is steering the ship of state. The French cabinet held a long conference to-day with President Falliers, cables from Paris say, and the entire Moroccan situation was gone over.

The information comes from reliable sources that the conversations between M. Cambon, the French ambassador to Germany, and the German foreign secretary have reached an impasse and that only Emperor's William's interference can change the attitude of the Germn foreign office.

A cable from Teneriffe, Canary Islands, says that the German gunboat Panther, which stirred up the trouble by suddenly appearing at Agadir, left Teneriffe to-day and that her destination is not known. It is believed that she sailed for an African port. There was considerable speculation to-day as to the significance of the movements of the German warship.

All of the political parties of England present a united front against Germany's action in the Moroccan matter. It is believed here now that Germany made the move with the mistaken idea that the domestic difficulties of Great Britain would prevent full attention being given to international affairs.

Not Caught Napping.

But by this time all Germany knows that if she thought for a moment that she would catch England napping that she was in error.

The Cabinet's firm stand was shown last week by the deliberate selection of Mr. Lloyd-George to announce to Germany, as he did in his speech to the bankers, that Great Britain would not permit herself to be treated "as of no account in the Cabinet of nations."

The Chancellor of the Exchequer, it is well known, is a strong advocate of peace and particularly well disposed toward Germany. A warning to Germany from him consequently had a special meaning.

Mr. Balfour clinched that warning by his emphatic declaration that to suppose that the opposition would not support the government under the circumstances was utterly to mistake the temper of the British people.

It became known to-day that France has been quietly preparing for war for some time. Orders were issued to the cavalry to be ready for action at any minute.

Hurrying Supply Trains.

Special supply trains with provisions for the forts on the eastern frontier were rushing the negotiations with Jules Cambon, the French ambassador at Berlin, has modified his original program and is now asking for a part instead of the whole coast of French Congo, but at the same time naming other conditions which France would find difficulty in accepting

BRITISH FLEET IS READY FOR ACTION

LONDON, July 28.—In view of the recent crisis over in Morocco, great significance is attached to the feverish activity which has been going on at the Woolwich Arsenal during the last couple of months. During that time employes in the lyddite factory have been working at the highest pressure. A full complement of men is engaged in the manufacture of this explosive, and now new men are being employed daily.

The entire force is working overtime making shells. So great has been the pressure that an adjoining building, which for some time has been out of use, has again been taken into service as an extension of the lyddite factory. Great activity is also displayed at the cordite factory, where there are fully as many workmen engaged as at the outbreak of the Boer War. They are also working overtime.

Home Fleet Now at Portland.

The first division of the home fleet arrived at Portland yesterday, twenty-four hours earlier than was expected. The fleet was ordered to coal and take on oil fuel immediately. Men worked throughout the entire night filling the lighters to be in readiness to coal the ships this morning.

Another significant fact in the speed with which the fitting of the new four and five-inch howitzers has been carried out. The manufacture and testing of the guns of this new type and the ammunition usually occupies about three years before they are finally approved and issued to the service. In the case of the new howitzers the work has been completed in less than twelve months. The guns and ammunition are now ready for active service.

Rush Ammunition.

Not alone in the royal arsenals is this unwonted activity noticed. A large firm of government contractors near Woolwich have been working for some time at the highest pressure producing small arm ammunition for government service. The serious view of the Moroccan situation held in official circles is emphasized by the large amount of correspondence which passed during the last few days between the war office and the Woolwich garrison, which, besides, have been in almost constant telephonic communication.

Emperor William of Germany is expected to arrive at Kiel to-day, and his presence will probably bring matters to a crisis. The German government, in the absence of the Emperor, has been marking time. But while maintaining a discreet official silence the government has let it be known that Germany was insistent in her Morocan demands, though hopeful of a peaceful solution of the matter.

The German press as a rule accepts Premier Asquith's speech in the Commons as offering a possibility of escape from an embarrassing position. They do not discuss the more radical statement of Mr. Balfour in which he declared England would not consent "to be wiped off the map of Europe."

Mr. Asquith's Statement.

Premier Asquith in his statement in the House of Commons yesterday said in part:

"A too close analysis might provoke recriminations which it is desirable to avoid. Conversations are proceeding between France and Germany, to which England is not a party, and it is earnestly and sincerely desired that these conversations result in an honorable and safe factory arrangement to all concerned. The present situation is difficult and may prove harrassing unless a solution is found."

"The Moroccan question bristles with difficulties. The government has never claimed a predominant position there, but in the event that attempts at settlement fail, England must become an active party to the discussion of the situation.

"That would be our duty as a power signatory to the Algeciras treaty and would probably be our obligation under the terms of our 1904 agreement with France. AGAIN IT MAY BE OUR DUTY TO DEFEND BRITISH INTERESTS DIRECTLY AFFECTED BY FUTURE DEVELOPMENTS IN MOROCCO."

In promising the support of the opposition to the government, Mr. Balfour said: "If there are any who supposed that we

Continued on Page 6, Column 1.

Diplomatists Who Are Making European History

M. CAMBON — SIR EDWARD GRAY

M. Cambon is the French Ambassador to Great Britain, and Sir Edward Grey is the British Foreign Minister.

THE MOROCCAN SITUATION TODAY

It was reported to day that England had sent an ultimatum to Germany to keep her hands off Morocco or be prepared to fight.

France is quietly watching the trend of events, realizing that England is the dominant factor in the Morocco trouble.

Germany seems to be sparring for time. The return of the Emperor is anxiously awaited. All depends upon his action.

There were two failures in London yesterday as a result of the depression in stocks. Consuls continued to drop to-day.

The British fleet is ready for action and there is feverish activity at the Woolwich Arsenal.

The German warship Panther left the Canary Islands to-day, probably for the African coast.

UNIONISTS TO AID VETO BILL

LONDON, July 28.—It is reported that Lord St. Aldwyn has pledged himself to lead fifty Unionist peers into the government lobby in support of the veto bill. This plan while relieving Lord Lansdowne of the onus of voting against his own amendments to the bill, would insure its passage without resort to the creation of peers, as the government can rely upon the Liberal peers, and it is doubtful whether Lord Halsbury will succeed in taking fifty into the opposition lobby.

The New Fall Wraps.

Afternoon coats that button at the back, furs bedecked with ribbons and other new ideas of the season's latest fashions.

See Sunday's AMERICAN.

FOUR HELD FOR THEFT OF GOLD

SOUTHBRIDGE, July 28.—John C. Anderson, former watchman for the American Optical Company, was charged in Southbridge District Court to-day with larceny of $25,000 worth of scrap gold from the company. Paul Cournoyer, Michael Dumas and Pierre La Montaine, former employes, were charged with receiving the gold. All pleaded not guilty and were held in heavy bonds for the Grand Jury.

FRANK DANIELS' DAUGHTER TO WED

NEW YORK, July 28.—The engagement is announced of Maude Daniels, daughter of Frank Daniels, the comedian, and Mrs. Daniels, to A. Rutledge Schmidt of Larchmont. Miss Daniels is the adopted daughter of Mr. and Mrs. Daniels, and is popular among the younger set at Larchmont and Rye.

MRS. NICKERSON WAS DROWNED

FALL RIVER, July 28. The body of the woman found floating in the waters of Narragansett Bay, off Little Pond Cove, on the south shore of Little Compton, R. I., by fishermen Thursday morning, was identified this afternoon as that of Mrs. Lillian B. Nickerson, wife of Raymond C. Nickerson, formerly of Boston, but now of New York, who disappeared from the Joy line steamer Georgia on her trip from Providence to New York on the night of July 20. She was formerly a foreworman in Plant's clothing factory in Roxbury. Identification, which was by means of the clothing that Mrs. Nickerson wore when she left her home, No. 20 Edgerton street, Jamaica Plain, on July 20, was made by E. D. Grenville, step-father of Mrs. Nickerson, and Frederick C. Wolfe, a neighbor of the family. They went to Little Compton.

The body will be interred temporarily in Little Compton.

THE COMPLETE LIST OF PRIZE WINNERS IN THE AMERICAN'S $35,000.00 CONTEST WILL BE PRINTED IN NEXT SUNDAY'S AMERICAN—Better order your copy in advance

Silk Hat Harry's Divorce Suit

By Tad

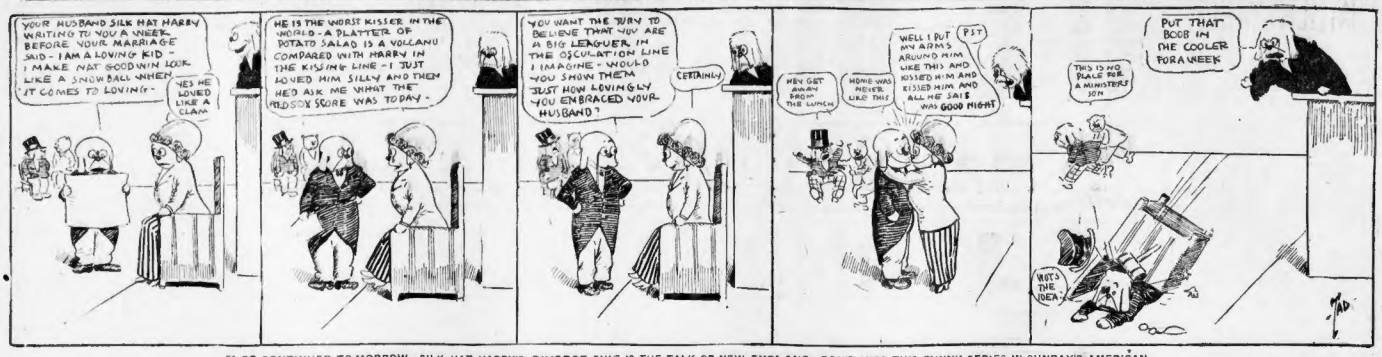
YOUR HUSBAND SILK HAT HARRY WRITING TO YOU A WEEK BEFORE YOUR MARRIAGE SAID - I AM A LOVING KID - I MAKE HAT GOOD WIN LOOK LIKE A SNOWBALL WHEN IT COMES TO LOVING -
YES HE LOVED LIKE A CLAM
HE IS THE WORST KISSER IN THE WORLD - A PLATTER OF POTATO SALAD IS A VOLCANO COMPARED WITH HARRY IN THE KISSING LINE - I JUST LOVED HIM SILLY AND THEN HED ASK ME WHAT THE RED SOX SCORE WAS TODAY -
YOU WANT THE JURY TO BELIEVE THAT YOU ARE A BIG LEAGUER IN THE OSCULATION LINE I IMAGINE - WOULD YOU SHOW THEM JUST HOW LOVINGLY YOU EMBRACED YOUR HUSBAND?
CERTAINLY
HEY GET AWAY FROM THE LUNCH
HOME WAS NEVER LIKE THIS
WELL I PUT MY ARMS AROUND HIM LIKE THIS AND KISSED HIM AND KISSED HIM AND ALL HE SAID WAS GOOD NIGHT
PST
PUT THAT BOOB IN THE COOLER FOR A WEEK
THIS IS NO PLACE FOR A MINISTERS SON
WOT'S THE IDEA

TO BE CONTINUED TO-MORROW—SILK HAT HARRY'S DIVORCE SUIT IS THE TALK OF NEW ENGLAND—DON'T MISS THIS FUNNY SERIES IN SUNDAY'S AMERICAN.

BLUES MEET REDS IN SHARP ACTION, FIGHTING IN DOWNPOUR OF RAIN

General J. Phylus mixed into the war game to-day, attacking Reds, Blues and Buffs alike. The rain came at 4 a. m., just as the opposing forces were being roused to break camp.

Breaking camp in a pouring rain made the soldiers realize that war in a rainy minute or otherwise—is just what General Sherman said it is. The soldiers have been ready at any and all times to stand a rain of shot and shell and cannonballs, but a rain of rain gets their military goat.

The roads were first flooded and were then churned up by the passage of the troops. Mud by deep on every mile except the hard State highways. Wet to the skin and chilled by the lowered temperature, the minute warriors were thoroughly uncomfortable.

But, while the rain was descending in buckets, the Reds and Blues kept up their manoeuvres for possession of the highway to Newburyport and for control of the Merrimac River bridges.

Reds Are Checked.

The situation at mid-afternoon was this: The Blues, breaking camp at Wilson's Corner, had moved rapidly along to Groveland bridge and thence through to West Newbury, where the steep elevation of Pipestave Hill gave them a superior position to sweep the country up or down river.

The Reds, hurrying along from West Buttord to check the Blues, were just able to intercept the rear guard of the Blues at Bear Hill on the Georgetown road. There was a rear action of an hour's duration between the Red advance and the cadets and artillery forming the Blue rear. The Reds were checked and the Blue rear guard then hustled along to join the main force. General Clark of the Blues has been successful so far in keeping his mobile forces together and in preventing the Reds from checking his advance or from cutting off any of his force.

The Blues broke camp at Wilson's Corner at 7 o'clock. Troops B and C were sent scurrying ahead. The main body, composed of the Second Corps Cadets, Battery A of the field artillery and part of the Second Regiment, hustled on to Groveland bridge, arriving there at 9:30. The rear guard followed on and had marched as far as Bear Hill on the Georgetown-Newbury road when the first battalion of the Eighth Infantry (Reds) under Major George H. Caufield came at a quick step along the Bear Hill road from West Bedford. The Cadets and Battery C of the Blue rear formed for defence. There was an hour's desk engagement, with commanding and rifle shooting. The advance of the Reds was sharply checked. The main body of the Reds was too far in the rear to help and the attempt to cut off the rear guard of the Blues and to get at the main body of Blues failed.

Cadets Cover Retreat.

The Blue artillery went along and the Cadets, after covering the retreat sufficiently, hustled along after the artillery. Red cavalry, which came up, started at a discreet distance to harass the Blue rear, but it was evident that the Blues could not be turned at that point.

The main army of the Blues reached West Newbury at 11 o'clock. They kept on through the town and along the Newburyport highway, coming to the steep rise of Pipestave Hill. It was reported they would camp there for the night. The Blue army has proven very mobile. It has the advantage of auto trucks for moving baggage. The Blue force is concentrated in not over three miles of territory.

INJURED IN COLLISION.

ASHLAND, N. H., July 28.—W. Marshall, a piano drummer, of White River Junction, Vt., was thrown from his carriage when an automobile collided with it to-day near the Squam Lake House. He received a broken leg and bruises about the body.

Filene's
BASEMENT STORE
Tunnel Bargain Basement

Saturday Morning

Only 4½ Hours' Selling—but so many opportunities to Save on Wearing Apparel for the Week-End that practically a whole day's selling should be crowded into these few hours.

For Example:
(AMONG THE HUNDREDS OF LOTS SATURDAY MORNING)

300 White Linon Skirts

Worth 1.50, Automatically reduced from 89c to

44c

300 WHITE LINON WASH SKIRTS, 5 different styles. Plenty of the longer skirt lengths.
(1.50 Values)
44c

About 150 Summer 2-Pc. Wash Suits
Plain tailored, with long roll collar or trimmed. Made to sell at 6.98 last season, but in a style that is good this season.
85c

HUNDREDS OF OTHER LOTS.

Extra Special!

We've only 30 days more to stay at our present location, which we are forced to vacate Sept. 1. In order to still further reduce our stocks we are going to sell today and tomorrow (Friday and Saturday) 600 Georges Model 2 and 3-piece Suits formerly marked $15, $16.50, $18 and $20.

For 7.50

Every good dresser in Boston should take advantage of this.

Georges 14-16 SUMMER STREET
Near Washington St.
Open this Evening till 9. Tomorrow, Saturday Evening until 10:30.

The Ringing of the Belle
"Rings on her fingers, bells on her toes," that is the way the jolly song goes; but if to win her you really long, just ring, ring, ring for Love And WILSON RINGS, have them made up in any fitting setting in the Store. The Best Jewelers. Open evenings.

Whisky 49c
"Actor" Pure, $1.00 value. Full qt
Whisky Old Overholt Qt. 75c
Scotch Finest Old Scotch $1.50 value Bot. 75c
Wines Cal. Port or Sherry. Pint Qt. 20c
Wines Imported Port, Sherry Bot. 39c
Rum NEW ENGLAND PURE. FULL Qt. 49c
Gin PURE HOLLAND TYPE. FULL Qt. 49c
MaltWhisky Malt Extract Pure. qt. 59c

Ginter Co
163 Summer ★ Elm & Union
16 Canal
White Row for Complete Pure Liquor Price List

TO-DAY'S CABLE NEWS
Up to Midnight London Time

Austria Oil Refiners Now Organize Trust.

VIENNA—Organizing with Standard Oil methods, Austrian oil refiners now have a trust of their own. A preliminary agreement for the merger of all refineries throughout Austria and Hungary was signed to-day for a period of four years.

Good Prices for Rare Books.

LONDON—At a sale at Sotheby's of valuable books, autograph letters and manuscripts good prices were realized. An illuminated French book of hours, which in 1410 belonged to Comte de Tornon, brought $1,000, and an unedited Greek codex of the Four Gospels of the Works by and relating to Oscar Wilde brought good prices.

Prof. Muensterberg Thanked.

BERLIN—Professor Hugo Muensterberg, professor of psychology at Harvard and exchange professor at the University of Berlin for 1910-11, on giving his farewell lectures, was thanked by the rector, Dr. Reinert, who expressed appreciation of the lectures and the services of Professor Muensterberg in the organization of the American Institute for Berlin.

Another Hot Wave for Paris.

PARIS—Another heat wave has arrived and this, complicated with the extreme humidity, is parboiling Paris. The temperature ranges as high as 90 degrees Fahrenheit.

Kaiser Sends Turks $5,000.

BERLIN—The Kaiser has telegraphed the Sultan $5,000 for the sufferers from the great fire at Constantinople.

The Only Boston Newspaper

to send a special representative with the Boston Chamber of Commerce on its great European tour was the Sunday AMERICAN. Read Mr. Frederick J. Metcalf's graphic account of the experiences of the party in Germany in

Next Sunday's American.

$500 LOSS AT BLAZE IN HARRISON AVENUE

To reach a fire in the dry goods store of George Mallof at No. 47 Harrison avenue, early to-day, the firemen were obliged to go through another store at No. 49 Beach street. The fire had started in the rear of Mallof's store and the firemen were unable to get at it through the front entrance. The heat set off the automatic sprinklers. The companies of Engine 26 and Ladder 17 were sent to the store and the fire was extinguished with a loss of $500.

Weight Increased, Indigestion Cured; 68 Years Old

Mr. Jacob Raab, Civil War veteran, heartily recommends this wonderful tonic stimulant and medicine.

"Will say that for the past five years I have used Duffy's Pure Malt Whiskey for indigestion and other stomach troubles and have had great relief from its use, and can highly recommend it to anyone suffering from the above ailments. I am a 'Civil War Veteran,' aged 68 years. Since using Duffy's Pure Malt Whiskey have gained in flesh and weight, and my doctor says that I am good for many years yet." Jacob Raab, 22 Perrine Ave., Jersey City, N. J.

Duffy's Pure Malt Whiskey

the world's greatest tonic and stimulant, when taken just before a meal stimulates the mucous and digestive glands of the stomach to a healthy action, causing a sufficient flow of the gastric juice to digest the food. If continued it will cure the diseased or weakened function by its tonic and stimulating effect. It also excites the flow of saliva for the digestion of starchy food, preventing fermentation in the stomach and bowels.

It is a most wonderful remedy in the prevention and cure of dysentery, cramps, cholera, congestion, diarrhoea, chills, fevers, heat prostrations and all other Summer complaints.

Duffy's Pure Malt Whiskey is the only whiskey that was tested by the Government as a medicine during the Spanish-American War.

Sold in SEALED BOTTLES ONLY by all druggists, grocers and dealers, or direct, $1.00 a large bottle. Medical booklet and doctor's advice free. Duffy Malt Whiskey Co., Rochester, N. Y.

BOSTON AMERICAN
FLAG COUPON
Friday, July 28, 1911.

NOTICE! A complete set consists of seven coupons of CONSECUTIVE dates.
ALL MAIL ORDERS MUST BE SENT TO FLAG DEPT., P. O. BOX 2047, BOSTON. Not responsible for mail orders sent to any other address.

How to get a flag:
Clip seven flag coupons from the Daily and Sunday AMERICAN of consecutive dates. If you wish to have the flag come by mail, send the seven coupons and a postoffice money order for forty-two cents to cover cost of mailing and handling.
If you call for the flag at the Flag Department of the AMERICAN at No. 275 Devonshire street, it will cost you thirty-five cents and seven coupons.

STATE FINANCE PLAN KILLED

The State Senate, by a roll call vote of 21 to 14 this afternoon, killed the bill for the appointment of a State Finance Commission, referring the matter to the next Legislature. The bill was beaten on a straight party vote, with the exception of Senator Nason of Haverhill, who voted with the Democrats against laying the matter over to the next session.

The bill had been held up for several weeks in the Senate Ways and Means Committee and the debate on the matter, when it was finally brought up to-day, lasted two hours.

NEW VICTOR RECORDS.

The latest list of Victor records is a special one and is made notable by the fact that it comprises five numbers played by Victor Herbert and his orchestra. The compositions rendered are "The Fortune Hunter," by Herbert; "Cavalleria Rusticana," by Mascagni; "Intermezzo," by Litz; Bach's "Air for G String," and Herbert's "March for the Toys," by Tenlaid. Those who wish to hear these records can do so by visiting the Oliver Ditson Co. store at No. 150 Tremont street.

These Herbert selections, records are issued in a special list in advance of the regular September list, and include only records of music which already have been heard over thousands of music lovers and are contained in homes all over the country. Victor's November list promises to delight its Victor circles in the September list, and the first number of this novel musical organization in this form is Goldmark's famous "Sakuntala Overture." Arthur Pryor's Band is also here in three superb numbers. They are the Rachmaninoff "Prelude in C Sharp Minor," the Tenaia "Dance of the Veils," and Pryor's new "rag" number, "Cannabalistic Rag."

The Workers' Side of the Mill Situation.

What the operatives, the folks who do the work, have to say about it will be printed in

Next Sunday's American.

WE MUST MOVE

The men who tear down buildings will soon be on the job—and the minute we receive notice to vacate, we must move our entire stock and fixtures. This means that our large stock of fine shoes for men, women and children must be reduced, regardless of prices. The following slashes in prices are indications of what can be found throughout the entire stock.

MEN

1200 PAIRS OF MEN'S SHOES, button and lace, all leathers, newest styles, $4.00 values. Close Out Price 1.95

MEN'S CANVAS OXFORDS, rubber soles, just 1700 pairs, while they last. Regular Price $3.00. Vacate Sale Price 95c

MEN'S SNEAKERS, large assortment; just the ideal footwear for general wear during hot summer days; cool, comfortable, practical footwear. Vacate Sale Price..... 69c

CHILDREN

About 750 pairs of Children's Barefoot Sandals, all sizes. Regular 75c and $1.00 value. Sacrificed at..... 25c

WOMEN

WHITE CANVAS OXFORDS and PUMPS. Regular Price $3.00. Vacate Sale Price 79c

750 PAIRS OF LADIES' CUSTOM MADE GUN METAL OXFORDS, very stylish. Regular $4.00 values. To Close Out at 1.95

1000 PAIRS OF LADIES' PUMPS, in gun metal, patent colt and Russia calf, strictly hand sewed. $4.00 values. To Close Out at 1.79

OPEN EVERY EVENING—MAIL ORDERS FILLED

MANUFACTURER'S SHOE SYNDICATE
408 WASHINGTON STREET (NEAR SUMMER)

STORM BRINGS FARMERS JOY

The easterly storm which struck Boston two hours after midnight was a surprise to weather forecasters, because it came from off the Atlantic Ocean, and they had no warning of its approach. It extends along the coast from Norfolk, Va., to Portland, Me., and into the interior. New England farmers are pleased because it is going to help crops.

Rain began to fall at 2 o'clock and up to 10 o'clock three-fourths of an inch had fallen, which is heavy precipitation for eight hours.

There was a high easterly wind blowing and wrecks along the coast are feared. The forecast is that the wind will blow strong from the northeast or east late to-day and that there will be rain all day and to-night and probably some to-morrow. By Sunday it is expected the storm will blow over.

Itching Skin

Eczema and similar skin diseases rarely cure themselves, but grow worse from week to week until the sufferer is nearly driven mad with intense irritation. Don't waste time taking internal medicines. Get a 10c box of Cadum, the new medical compound, and apply it immediately. The itching will stop at once, and a great improvement will be noticed over night. People who have itched and scratched for years find sleep and rest soon after Cadum is applied. Cadum is also for pimples, rash, blotches, ulcers, eruptions, scaly skin, chafing, piles, etc.

The Sunday AMERICAN'S Special War Game Edition, with the best descriptive articles and best war game pictures ever printed, edited by Gen. Nelson A. Miles and Capt. Richmond P. Hobson, will be issued next Sunday.

Out today

Victor Records are more than music—*they are the foremost artists' conception of music.*

They are not only the voices of the greatest singers, the art of the greatest musicians, but the best renditions by these famous artists in interpreting and expressing the works of the world's greatest composers.

Hear the new Victor Records for August at any Victor dealer's. Ask him for an August supplement which contains a complete list of the new single- and double-faced records, with a detailed description of each.

And be sure to hear the Victor-Victrola
Victor Talking Machine Co., Camden, N. J.

Always use Victor Records played with Victor Needles—there is no other way to get the unequaled Victor tone.

New Victor Records for August

WE have an undisputed claim to leadership in our facilities for exhibiting Victor-Victrola Machines and the

New August Victor Records

Call at our salesrooms and satisfy yourself of this fact.

OLIVER DITSON COMPANY
150 TREMONT ST., near West St.,
BOSTON, MASS.

SCIENTIST AND PATIENT MARRY

Commander John Bush, U. S. N., retired, who was president of the Christian Science Mother Church at Norway street during 1908, was united in marriage on July 26, in this city, to Miss Ida B. Gurney, a school teacher in a great western state. How happening to come to Boston Miss Gurney is a very pretty story. Miss Gurney for a while was Commander Bush's secretary and he was then a widower. A Christian Science practitioner, living at the Hotel Agassiz, No. 11 Bay Road, was the one to bring the two together.

According to the story told by a Christian Scientist, Miss Gurney, secretary of Commander Bush, was always receiving word from the Mother Church, supposed to pick out the most beautiful and delicate names in selecting names of coming local practitioners.

Miss Gurney, so the story subsequent, glanced through the list of recommended and the name of Commander Bush was passed to catch her eye. She decided that she would approve his application for she had met and would go to Commander Bush, which she did.

She sought the commander for her story and met a fine man of dignity and refinement. His case was a most difficult one. The patient was in a terrible condition, so much so that she hardly valued the life. Her efforts and prayer saved, however. She says things in a better light.

Then the romance developed. The commander and the school teacher had become interested in each other beyond the mere relation of practitioner and patient. Commander Bush asked Miss Gurney to become his wife and to so him share her responsibilities and sorrows. The school teacher accepted him and the marriage took place on July 20.

Commander Bush has gone to Colorado to attend a Christian Science gathering in honor of Mrs. Eddy, one of the most prominent Christian Science lecturers in the world. Mrs. Bush is at No. 32 Batavia street. He declines to be interviewed. She scorns all queries to her husband's attorney.

Sad Lay of the Nervous Iceman

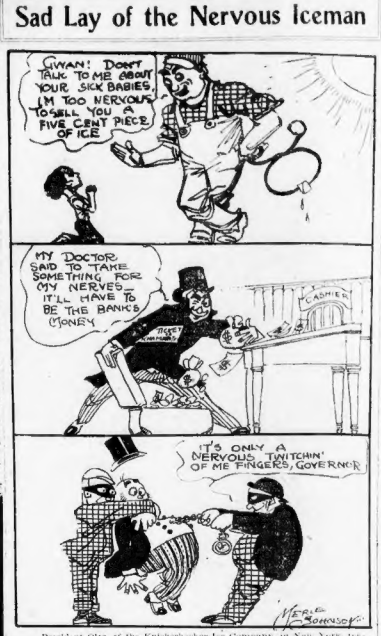

President Oler, of the Knickerbocker Ice Company, in New York, testified at the ice inquiry that his men got nervous and irritable at times, and added: "It is a rough business and we deal with rough men."—News Item.

The iceman put his hand to his chest
And vowed he felt most woefully weak;
Then he lifted a chunk weighing two hundred pounds

And started off on his regular rounds;
But in his path there appeared a lone;
With fiery all white and eyes of glass.

"Sell me a five-cent piece," soloed the maid:
"I can't," he creaked, "my nerves are frayed."

Back to his wagon again came he
To find a wee dealer with a wee fee;
"Oh, sir," said the dealer, "all over I'm sore

To get some ice at four planks per ton."
"Oh, tut, tut, child, it cannot be so,
Today.

However, I don't like your looks—run away."
With some tongs he shattered the little tom's head:

"Ah, me, but I'm nervous!" the iceman said

Just then from a brownstone house there came

A man most plump, with a gilded name.
"Hey, fetch me a hundred pounds at once."

He said, "or I'll get your job, you dunce."
"Aye, aye," purred the iceman, lowly and meek.

"I'll charge you the regular rate this week,
You see, I ought really to raise the price,
But for YOU we always have cheap ice."

After which he went back to his quarters cool.

Where the heads of the firm were fooling a pool.
"What ho!" asked the president, frigid with glee.

Quoth the iceman, "I've sold all my stuff, you see."
"Sold out to poor folks!" he inquired with a frown.

"Oh, no," said the iceman, "I turned 'em all down."
"Poor fellow!" was all that the big boss could say.

"You're awfully nervous, rest up for the day."

—LOGill

MRS. DE FOREST SUES HUSBAND

SAN FRANCISCO, July 28.—Because he refused to come home from Europe to live, but rather than on the Continent, Mrs. Nora Stanton Blatch De Forest attempted to commit suicide by taking poison, and says she and her husband will not live together again unless he returns to this city. The story of the suicide attempt and the reason for it came from Warren Wright, De Forest's attorney in New York.

The petition sets the following information: "Complaint served, summons issued. Answer to be served and filed within 20 days after service of copy of complaint. Court consists of couple home from Europe on limousine instead of sole boat.

"The separation suit papers disclose details of a spat by Mrs. De Forest to compel her husband to relinquish a large part of his fortune, and to remain in

The Family Up Stairs—Dingbat Doesn't Object to Some Dogs

Copyright, 1911, by the National News Association

By Herrimann

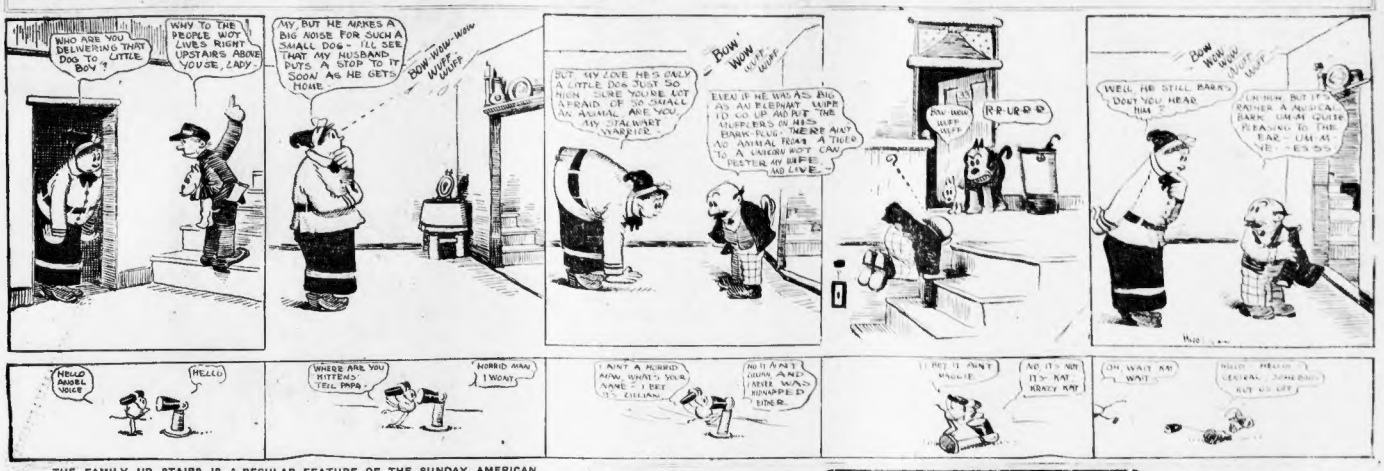
WHO ARE YOU DELIVERING THAT DOG TO, LITTLE BOY?
WHY TO THE PEOPLE WOT LIVES RIGHT UPSTAIRS ABOVE YOUSE, LADY
MY, BUT HE MAKES A BIG NOISE FOR SUCH A SMALL DOG - I'LL SEE THAT MY HUSBAND PUTS A STOP TO IT SOON AS HE GETS HOME
BOW WOW-WOW WUFF WUFF
BUT MY LOVE HE'S ONLY A LITTLE DOG JUST SO HIGH - SURE YOU'RE NOT AFRAID OF SO SMALL AN ANIMAL ARE YOU, MY STALWART WARRIOR
BOW WOW WUFF WUFF
EVEN IF HE WAS AS BIG AS AN ELEPHANT WUFF I'D GO UP AND PUT THE SLIPPERS ON HIS PAWS - THERE ARE ALOT OF ANIMAL FROM A TIGER TO A UNICORN WOT CAN PESTER MY WIFE AND LIVE
RR-URR-R
BOW WOW WUFF WUFF
WELL HE STILL BARKS, DON'T YOU HEAR HIM?
OH HIM, BUT IT'S RATHER A MUSICAL BARK, I'M QUITE PLEASED TO HEAR HIM - HE - ES SO
HELLO ANGEL VOICE
HELLO
WHERE ARE YOU MITTENS TELL PAPA
NORRID MAN I WONT
I AINT A NORRID MAN, WHATS YOUR NAME? I BET IT'S GILLIAN
NO IT AIN'T GUESS AND I AMS WAS KIDNAPPED EITHER
I BET IT AINT MAGGIE
NO IT'S NOT IT'S KAT KRAZY KAT
OH WAIT AN I WAIT

THE FAMILY UP STAIRS IS A REGULAR FEATURE OF THE SUNDAY AMERICAN.

Extra Special!

We've only 30 days more to stay at our present location, which we are forced to vacate Sept. 1. In order to still further reduce our stocks we are going to sell today and tomorrow (Friday and Saturday) 600 Georges Model 2 and 3-piece Suits formerly marked $15, $16.50, $18 and $20.

For 7.50

Every good dresser in Boston should take advantage of this.

Fuqua — 14-16 SUMMER STREET

Near Washington St.

Open this evening till 9. Tomorrow, Saturday evening until 10:30.

LOWELL BUTLER HELD AS THIEF

Professor Percival Lowell, distinguished scientist and brother of President A. Lawrence Lowell of Harvard University, may have to send clear to Mars to get a butler to suit him.

His last butler, Hugo Hillmer, was brought into the Cambridge District Court to-day on a charge of stealing the Professor's astronomical books and some rare curios.

Like all highly scientific men, Professor Lowell finds that science helps but little in the domestic problems. His great fear is the butler question. The one he had before Hillmer did something which provoked the Professor so that he bundled the man out of the house, bag and baggage.

Then Hugo Hillmer came along. He seemed a treasure. He is thirty-one years, of refined appearance, speaks several languages and possesses an interest in things scientific that would just appeal to a learned man like Professor Lowell, the Harvard astronomer.

Hillmer was skilful and deferential. Professor Lowell resumed peacefully his study of the stars and their movements.

But, if he were a fortune teller as well as an astronomer, Professor Lowell might have read signs of trouble in the planets. Five days ago he noticed that some astronomical books and some curios which he had collected on his Eastern trips had disappeared. He questioned Hillmer, who quit in a huff.

Professor Lowell complained to the police, who arrested the butler just as he was to take a train for Nantucket, where he was engaged as butler by another man. The police said that in Hillmer's trunks they found the missing property.

FATHER GASSON WILL CONTINUE

Friends of Boston College will learn with pleasure that Father Thomas I. Gasson, S. J., is to continue in the presidency of the college for the collegiate year 1911-12. And they hope that his term of office will be continued longer, at least until the completion of the new college on Fulton-ity Heights, an undertaking to which Fr. Gasson has devoted great zeal and energy.

It is a rule of the Jesuit order that its priests be transferred at regular intervals from one college to another or from one country to another. At times there are exceptions to this rule, when the change would seem inopportune and contrary to the interests of a particular church or college. It is evident that in the opinion of Father Hanselman, S. J., provincial superior of the order, it would not be prudent to take Fr. Gasson away from Boston College until he finishes the great undertaking he has in hand.

Two widely-loved priests of Boston College and of the Church of the Immaculate Conception are going away, greatly to the sorrow of all who know them. They are Father James I. Maguire, who goes to the Island of Jamaica as assistant to the Rt. Rev. Bishop Collins, and Father Jeremiah M. Prendergast, who is sent out on missionary duty and is to be attached to the Church of St. Joseph, Philadelphia.

Other changes are Rev. Arthur McCrea and Rev. James F. Mellyn, who both go to the house of studies at St. Andrews-on-the-Hudson.

Why There Are No Mosquitoes In Brookline.

Brookline has no mosquitoes this year. Why? Read the story of the most successful war ever waged against insect pests

In Sunday's AMERICAN.

Restless Husbands

By David Graham Phillips

If some man or woman, with "the giftie to see oursel's as others see us," could write a personal letter to every wife possessed of a Restless Husband, what a boon it would be to mankind!

David Graham Phillips had a deep insight into human nature. Social problems always had the greatest fascination for him. He was intensely interested in what he called the topsy-turvy relations of men and women, which have ended so many apparently happy marriages in the divorce court.

In an article written shortly before his death, he deals with the subject at length, and analyzes these causes as they appeared to him.

Read his conclusions, you women with Restless Husbands—perhaps you will find his article the personal letter that exactly fits your case. Perhaps it will enable you to transform your Restless Husband into the lover of your early wedded life, and bring back to you both the happiness of your honeymoon.

At the Newsstands—15c per Copy

Newsdealers will deliver the Cosmopolitan at your home

THE AUGUST COSMOPOLITAN MAGAZINE

Double Legal Stamps Mornings

"Your Money Back If You Want It."

WOLF'S

"MY CLOTHIER"

Hanover and Portland Streets

Marking Boys' 2.97 and 3.97 Suits

2.59

Fancy cheviots in dark and medium grays; full size knicker pants, double breasted coats lined with lasting. Ages 8-17.

Marking Down Boys' $4.97 Suits

3.69

Double breasted or Norfolk styles. Knickerbocker pants; gray, tan, fancy striped cassimeres, bottom faced coats.

More Mark Downs

Every mark down tells a story of price-cutting that should be of interest to you. Why? For several reasons. The most important of all is value—value that proclaims itself on sight—the kind you don't meet every day.

Again the lots are getting small, necessitating smaller prices in order to make the selling quicker. The reductions, you will find, are just as they are represented by the price tags—actual mark downs from actual former selling prices.

Men's Suit Mark Downs

Regular **$10 Suits** **6.85**

When you consider the money saving in this mark-down and the kind of suits you're saving it on—you'll readily see that this suit value has a double meaning for you. Fancy design worsteds and blue serges, cut in three button single breasted coat style.

Regular **$15 Suits** **9.69**

If you need a suit for vacation, don't hesitate to put your money into one of these suits. It will hold up in great shape, whether you go away or stay at home. You'll be proud of the fabrics, as well as of the make, and the fit will surely satisfy you.

Automobile Dusters

$2.00 Grass Cloth Dusters, single breasted 1.25
$3.00 Grass Cloth Dusters, single breasted 1.98
$4.00 Cotton Dusters, double breasted, for 2.50
$5.00 All Linen Dusters, double breasted 3.50

$8.50, $10, $12 Outing Suits For Men, Are Marked Down to

5.00

Not one suit reserved—any suit in stock whether marked to sell at $8.50, $10.00 or $12.00 is now selling at $5.00. About fifty in all. Small sizes only 34, 35, 36, 37 breast measurements. A big bargain—well worth coming for.

Big Shirt Sale

$1.00, $1.50 Values at 69c

A record-making sale, because it's doing more business than any like event we ever held. Brand new shirts in patterns of newest order.

15c Wash Ties 5c

Big showing of summer wash fabrics in solid colorings or fancy striped effects. 6 ties for 25c.

$1.49 and $1.98 White Skirts 98c

Extra fine muslin with fifteen-inch flounce and trimmed with six rows of lace and heading run through with ribbon; also others with imported hamburg and beading with ribbon run through.

8c Cotton Corset Covers for 25c
50c Cotton Corset Covers for 39c
75c Drawers Marked Down to 49c
98c Muslin Combinations for 69c
69c Muslin Night Gowns for 49c

Cool Dresses

Marked Down From $3.00

1.98

Fancy cotton foulard dresses having round necks and trimmings of lace on cuffs and around neck—skirt is plaited from knees down; also buttoned in back styles made from polka dotted and also flower patterned fabrics.

Redeem Your Legal Stamp Books at Wolf's

ENGLAND DELIVERS ULTIMATUM TO GERMANY

English Home Fleet Rushes Coaling, and Factories Run Overtime Making Explosives.

Continued from First Page.

Would be wiped off the map of Europe because we have our difficulties at home. It may be worth saying that they distinctly mistake the temper of the British people and the patriotism of the opposition."

GERMAN EMPEROR AND CHANCELLOR CONFER TO-NIGHT

BERLIN, July 28. It is believed in official circles that France and Germany will be able to settle the African knot by direct negotiations and with out opening the doors to the participation of Great Britain and the other Powers. Kosy optimism, however, is not expressed. Chancellor von Bethmann Hollweg and probably Foreign Secretary Baron von Kiderlen Waechter arrive to-day to join Emperor William, who will arrive at Swinemunde from his cruise in northern waters to-night. Definite predictions would be misplaced until after this meeting.

The Foreign Office was fully prepared for Premier Asquith's statement and feel confident that it had earlier assurances that Great Britain would not intervene so long as Germany and France were trying to settle the matter directly and also that Chancellor Lloyd-George's speech was not meant as a veto of a Franco-German arrangement on the basis of a French Congo understanding as a section of the British press has intimated.

Premier Asquith's declaration is generally favorably received here, and it is believed by most quarters that it will immediately relieve the tension in the Moroccan question. All the newspapers publish Mr. Asquith's statement, notably on the principal page. Some of the leading journals, however, make no editorial comment. These are chiefly the conservative Pan-German organs. The others refer briefly to passages in the British premier's speeches which was considered here unnecessarily sharp.

The Liberal papers unanimously acclaim the premier's speech as one leading towards peace. The Tageblatt says: "The information that Great Britain has for intention of intervening in a territorial arrangement outside of Morocco, is everything that we could, from our standpoint wish or demand."

PROF. GOTTHEIL ON SITUATION IN MOROCCO

Richard Gottheil, professor of Oriental languages at Colmbia, and a recognized authority on European politics, has written to the New York Sun, from Paris, a very enlightening review of the Moroccan situation. He says:

"For many years things in Morocco have been going from bad to worse. Anarchy in a more or less pronounced form has held sway in most parts of the Sherefian Empire. Not only has the greater part of that empire got out of hand of the central authority at Fez, but even that portion which was more immediately under the eye of the Maghzen, and therefore, at least in semblance, under governmental control, has become the prey of rival Moroccan pretenders. Now if Morocco were in far off Arabia or in further India or in farthest China one would not feel that its condition was such a menace to the peace of Europe and of the world. It could go to pieces gradually or quickly, as the case may be. It could even be divided among the hungry European Powers craving for colonial expansion, and no upheaval in world politics would necessarily result.

But the geographical position of the country and the complexity of interests of which it is admixture make it more than a mere pawn in the intricate game of chess which is being played upon the political board. It bears the same relation to many problems dealing with the West as Egypt does those of the East. Both countries are intimately connected with the concerns of Europe. Both are Mediterranean Powers, the one guarding the eastern, the other the western end. And if Egypt has an additional importance because of its direct connection with Asia, it must never be forgotten that one of the faces of Morocco is turned, toward South America. Herein lies the special interest that we in the United States must have in the future of Morocco.

In the gradual partition of Africa among the powers of Europe that has been going on during the last fifty or sixty years it was inevitable that the turn of Morocco should come at no very distant day. For the peace of the world it would undoubtedly have been best if Morocco could have held its own and have transformed itself into some semblance of a modernized State.

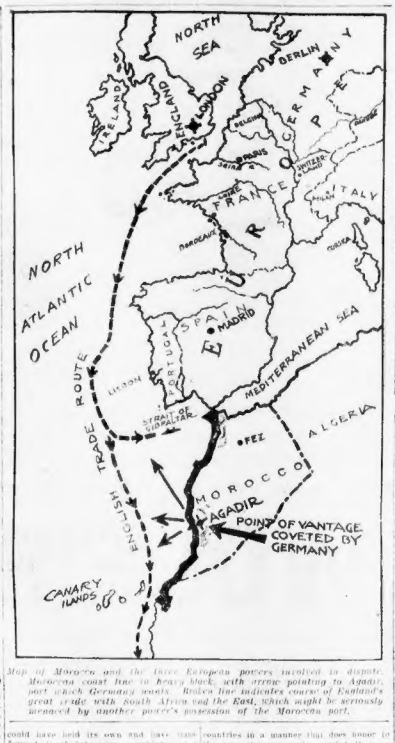

Map of Morocco and the three European powers involved in dispute. Morocco coast line in heavy black, with arrow pointing to Agadir, port which Germany wants. Broken line indicates course of England's great cradle with South Africa and the East, which might be seriously menaced by another power's possession of the Morocco port.

Made a National Prey.

The failure of Morocco to move forward of its own record made it a natural prey to one or the other of the great European colonizing Powers. England's commercial interests in the country have always been great, and under the Lord Sir Harry Maclean her political fortunes there seemed to presage a further extension of British influence in the Mediterranean. But as other powerful claimant was on hand, France, and her position as a great Mediterranean Power and as a neighbor to Morocco made her claim in every sense a valid one. The rivalry of these two Powers in Morocco threatened to become acute for Egypt was on Great Britain's hands. Therefore, France was the great competitor of England and to the consolidation of English influence.

To be free of this incubus was an apparent necessity. The treaty of 1904, including, as it did, reciprocal self-denying clauses—for France in Egypt and for England in Morocco—paved the way for the laying of the old conflict between the two countries in a manner that does honor to the two statesmen who carried it to a successful issue. France now believed that she had a free hand in Morocco.

As emerged a forward policy would perhaps by the very reason of its audacity and daring have won the day, and France would have been able to found a large colonial empire covering the whole of the northwestern part of Africa from Tunis up to the Atlantic Ocean. But this time again internal conditions ruined the prospects of her foreign policy, as has so often been the case in France. There was M. Jean Jaures, the Socialist, and the pacifists to be reckoned with; and in order to calm their pronounced susceptibilities a new method called "pacific penetration," economic and cultural, was adopted.

Now in the best of all possible worlds a pacific policy is certainly the wisest, as it is also the most moral. But parce the philosophers, our own is not of such a kind, and where brute force still counts for so much the nation that opposes good-ness to power is bound in the long run to get the smaller end of the bargain. M. Delcasse had reckoned without his host. That host was Germany.

Germans Desire Power.

It is not the place here to discourse upon the mighty forward movement made by

"Back Down or Fight!" Declaration of Britain to Kaiser in the Morocco Situation.

Germany during the post-Bismarckian age. This is evident to the most casual of observers. Though originally the dream of becoming a great world power, or perhaps the greatest, was the personal property of the Kaiser Wilhelm, it has now become the most intimate desire of all Germans, whether they call themselves Pan-Germanists or not.

I suppose that if I were a German I would hold to it root and branch. A vigorous and capable nation admirably trained both physically and intellectually, which has carried the scientific method of the university into all phases of public and commercial life is bound to overstep its natural limits and to seek outlets in all corners of the globe for its surplus population and its superabundant energy. Such a dream, such a doctrine, does honor to a nation's courage and to its strength of character, however disagreeable this may be to its older brothers in the race.

THINKS KAISER WILL DO BEST TO PRESERVE PEACE

CHICAGO, July 28.—The London correspondent of the Chicago Daily News recognizes that the question uppermost in the minds of the men in control of the British policy is: What will the Kaiser do relative to Morocco? He quotes "a prominent supporter of the British government" as saying:

"We believe that Emperor William is pacific. Everything we know about him confirms us in his faith, and to think otherwise is to assume that he has been capable through a long series of years of playing a studied game of duplicity and fraud. Warlike developments on the part of the Kaiser now would cheer up his visits to England and his protestations while here as systematic impostures, designed to lull you into weakening our means of defense.

"No pacific man could approve the methods of Herr von Kiderlen-Waechter, the German Foreign Secretary. Pacific men do not argue with warships. Pacific men, having dispatched an armed vessel by way of a prelude, do not demand huge cuts of other people's property. These are provocative acts, pure and simple. Germany's behavior in this instance has astounded every Government in Europe. The Kaiser will reach home soon, and then look out for some token of repose and also of decent manners beyond the North Sea."

"Do you believe that Chancellor Lloyd George made a mistake in his outspoken declaration at the Mansion House?" was asked.

"Indeed, he did not," was the reply.

Extra Special!

We've only 36 days more to stay at our present location, which we are forced to vacate Sept. 1. In order to still further reduce our stocks we are going to sell today and tomorrow (Friday and Saturday) 600 Georges Model 2 and 3-piece Suits formerly marked $15, $16.50, $18 and $20.

For **7.50**

Every good dresser in Boston should take advantage of this.

Georges 14-16 SUMMER STREET

Near Washington St.

Open 8:45a Tomorrow, Saturday Evening Closing Till 9. Closing until 1

F. GRAY CO.

WASHINGTON & HANOVER STS.

EVERY $15, $18 and $20 SUIT $7.90

Nothing Reserved—Select Any Suit Up to $20, the Price Will Be $7.90

OSWEGO BLUE SERGE, PENCIL STRIPES, WORSTEDS

SEE OUR BIG SHOW WINDOWS

Every Straw Hat

Up to $2.00

69c

200 Outing Suits

Same as You See Advertised at $8 and $10

$4.90

3/8 CARAT DIAMOND $15

For Tuesday and Wednesday we offer 100 genuine diamonds, mounted in ladies' or gents' ring setting of solid 14 carat gold, the diamonds in which run all the way from 3/8 of a carat. They may be had on the easy payment plan, if desired, with the understanding that the money will be refunded in full if not entirely satisfactory. We are in business for less than $25.

We also offer the following sizes of diamonds, of which we have no duplicates. The purchaser of any one of these Rings will have the privilege of leaving it open for comparison and appraisal for 24 hours, during which time the full amount in cash is desired.

1 carat	$38	2 3/4 carat	$18
1 1/4 carats	$52	1 1/2 carats	$89
1 1/4-1 1/2 carat	$12	1 3/4 carat	$45
1 3/4 carat	$27	1 7/8 carats	$125

Jason Weiler & Son

Mfg. Wholesale and Retail Jewelers. Direct Diamond Importers Since 1876.

384 Washington Street

Cor. of Franklin. Up One Flight

Open Daily Until 5:30 P.M. Including Saturdays

Formerly Agencies: Antwerp, 60 Rue de Pelican, Buenos Ayres, Canos 1866

BARTHOLOMAY BREWERY

Rienzi BEER

IN BOTTLES ONLY

Bottled and Distributed by WM. ALBRECHT 295-305 A STREET

Phone 1791 Main Free Delivery in Greater Boston

Yours truly TRADE MARK

PORK AND BEANS

Yours truly MACARONI

Yours truly SPAGHETTI

Yours truly SOUP

Yours truly MILK

Yours truly COFFEE

Yours truly PEANUT BUTTER

Yours truly SWEET PICKLES

Yours truly PORK AND BEANS

Points of Interest on the Yours truly TRADE MARK LINE

They are your interests, Madam.

They concern you and the welfare of your family. They mean delicious foods—made from the country's finest selected ingredients—and brought to you for your table—pure and wholesome.

Yours truly means the highest nutritive food values. It means your protection in securing the very best in foods. It makes your shopping easier. All you have to do is to be sure the name *Yours truly* is on the label.

No more wondering which Macaroni and Spaghetti—or what kind of Coffee or Pork and Beans. Just get your groceries in one place—under the one dependable name—and then you are through. It's much easier that way and you get *what* you want *when* you want it.

You can get *Yours truly* Pork and Beans—12 kinds of Soup—delicious Coffee—the most nutritious Macaroni and Spaghetti—Sweet Piccalette (a new kind of relish)—the finest Salad Dressing—the richest Tomato Catsup—the smoothest Chocolate and Cocoa—extracts and spices of superior strength and other good things.

Each one the best—the finest the country affords and at a price no higher than the common kind.

Ask your grocer today for a few YOURS TRULY foods

TO GROCERS: Yours truly products may be had from the following Wholesale Distributors:

Boston F. M. BILL CO. Telephones Richmond 2220

Wholesale Distributors Outside of Boston:

Manchester, N. H. — Daniels-Cornell Co., Phone 1812
Portland, Me. — Conant, Patrick & Co., Phone 150
Worcester, Mass. — Daniels-Cornell Co., Phone 4095
Lawrence, Mass. — Currier-Todd Co., Phone 21
Providence, R. I. — H.P. Cornell Co., Phone Union 1905
Lowell, Mass. — F. M. Bill & Co., Phone 140
New London, Conn., Humphrey-Cornell Co., Phone 1

HUNNEMAN HITS TARIFF BOARD

WASHINGTON, July 28.—A scathing arraignment of the tariff board is made in a letter which has been sent to Senator Lodge of Massachusetts by William C. Hunneman of No. 60 Congress street, Boston. Political activity for President Taft on the part of the members is alleged.

The letter is in reply to one of Senator Lodge, in which the latter says he thinks there will be no revising of the wool schedule until the report of the tariff board.

Saying the Republican party pledged itself in 1908 to revise the tariff and has neglected that duty, so far as sensible K is concerned, and criticising Senator Lodge for approving further delay, Mr. Hunneman attacks the tariff board "for intentionally wasting time and delaying its work."

HOLD MAN ACCUSED BY ALGONQUIN WAITER

Charged with assault and battery and pending indictment perhaps, a waiter of the Algonquin Club, living at No. 274 Athens street, South Boston, with two other men, on the night of July 18, George E. Dolliver, of No. 748 East Fifth street, South Boston, was arraigned today in South Boston District Court. He pleaded not guilty and was held in $500 for the Superior Court. Springer made the acquaintance of the three men in the Peninsular Hotel, at City Point, and was induced to go to a vacant lot and there brutally beaten and robbed. In court he positively identified Dolliver. The other two men connected in the assault were not captured.

The New Fall Wraps.

Afternoon coats that button at the back, bra bedecked with ribbons and other new ideas of the season's latest fashions.

See Sunday's AMERICAN.

AMBASSADOR BACON DETAINED BY TREATY

PARIS, July 28.—Robert Bacon, the American Ambassador to France, had planned to sail on the steamship Provence from Havre tomorrow for New York on a leave of absence, but the negotiations for the France-American arbitration treaty not being concluded has postponed his departure. Mrs. Bacon and their son, Robert L. Bacon, will go on to Provence.

CANCER How to treat cancer of tumor by a new Home Treatment sent mailed free to all sending address. Cedar Hill Sanitarium, 410 Broadway, Lebanon, Ohio. *We refer to any bank or business firm in Lebanon.*

COMMERCE MEN IN OLD VIENNA

VIENNA, July 28.—Fresh from the delights and their educational studies of Munich, Mayor Fitzgerald and the Boston Chamber of Commerce delegation are in this "Wonder City" of Europe and preparing for a strenuous campaign of municipal and private hospitality which is likely to tax to the limit the endurance of every member of the party.

An elaborate program which started early today has been laid out for the Boston folks. They will inspect the wonderful system of 274 parks, the municipal pawn broking and public auction establishments, the municipal gas and electric lit plants, the scientific arts and crafts schools, and a public hospital accommodating 2,000 patients. A detailed program has been laid out for the party by the American Consul and the Vienna Chamber of Commerce, and automobile tours and dinners will be features of the visit.

Fred J. Melanse, special correspondent of the Boston AMERICAN, is writing vivid articles about what the Chamber of Commerce party is seeing abroad. Read his article in next Sunday's AMERICAN.

NO CHOLERA SIGNS FOUND IN BOSTON

Dr. Francis X. Maloney of the Boston Board of Health today declared that there is not a single case of Asiatic cholera or cholera carrier in this city.

The bacteriological experts in charge of the tests being made on the 141 Russian, Austrian and Syrian immigrants arriving from the Cunarder Carmania on Wednesday report today. Dr. Maloney declares that every precaution hence entered in the city has been given a thorough test, and that the vigilance of the health officers will not be relaxed in any way.

SCORE FLEE BLAZE IN TENEMENT HOUSE

More than a score of persons fled from the four-story brick tenement house and No. 19 Greenough lane, off Commercial street, North End, today, when the cry of "Fire" was given by a man on the first floor. The stairways were blocked for a time with excited women and children. Before the fire apparatus arrived a plumber had extinguished the blaze caused by a leaking gas pipe.

BOSTON & EASTERN ASKS FOR PERMITS

The Boston & Eastern electric road has sought for municipal or town approval of its route in Boston, Chelsea, Revere, Saugus, Lynn, Peabody, Salem and Beverly through which its main line will run, and to Danvers, where a branch from Peabody will be built. A director of the road road said today that successful financering of the Boston & Eastern is assured.

AEROPLANES TO ATTACK FLEET

PROVINCETOWN, July 28.—Army aeroplanes will theoretically battle against the battleships of the North Atlantic fleet here in the first real naval experiments on the effectiveness of rapid-firing guns mounted at high angles against the cavalry of the sky.

It became known today that at least a half dozen of the most expert aviators in the United States army have reported to Rear Admiral Osterhaus, commanding the fleet, and that a number of the aeroplanes owned by the War Department will be sent here for the experiments, which will begin the latter part of next month.

The army aviators, among whom was Lieutenant John Powers, who is considered one of the most expert in the service, reported to Admiral Osterhaus under orders from the War Department. This means that army and navy will join forces for the first time in ascertaining just how far the theory that an aeroplane or a number of them could sink a fleet by hovering over the huge ships and dropping bombs or hha explosives on their decks is founded on fact. It also will settle the question of how effective small-calibred rapid-firing guns on shipboard will be against aeroplanes.

QUIZ DETECTIVE IN LORIMER CASE

WASHINGTON, July 27.—Thomas McGoire of the McGuire & White Detective Agency of Chicago, was cross examined today by Judge Hanney before the Lorimer Investigating Committee. McGuire told in detail of his connection with the charges A. White confession. Judge Hanney tried to establish the fact that McGuire was employed by the Chicago Tribune and not by States Attorney Wayman. McGuire asserted that before he undertook the investigation of the White matter for the State's attorney, he received full release from the Chicago Tribune and was in no way connected with it.

CHARGES BEATING DURING HONEYMOON

Patricia Bell Smalley of Chelsea claims that George Weston Smalley beat her one month after they were married. Now she sues a divorce on the ground of cruel and abusive treatment. The couple were married February 23, 1909. She asks for an attachment of $2,000 on his property.

BREWERS' FUND TO ENFORCE LIQUOR LAW

GALVESTON, Tex., July 28.—The brewers have agreed to set aside $500,000 annually and to be responsible for the enforcement of the saloon laws if the Prohibitionists will accept their State-wide election defeat as settled.

THAT NICKNAME "GREEN LABEL"

SHOW me a fellow with a nickname—and two to one, that fellow is made of better stuff than the average. So naturally we are rather pleased when we hear that Harvard Export Beer is being nicknamed—good old Green Label.

We never spare expense in obtaining the best imported Bohemian Hops. Our malt is the best that America produces. The water, drawn from deep Artesian Wells, is the envy of other brewers. And when materials of such quality are brewed by the best brewers in the world—it's no wonder that men acquainted with Harvard Beer admiringly say—"Good old Green Label."

HARVARD BREWING CO.

LOWELL, MASS.

Boston Branch: 45 Commercial Wharf. Phone Rich. 640

The Following Statement by Charles H. Jones Appeared in the Shoe & Leather Reporter, May 24th, 1906

Was He Telling the Truth Then or Is He Telling the Truth Now?

The Policy of the United Shoe Machinery Company Has Not Changed.

BILL RELATING TO MACHINERY LEASES.

Many Interesting Points Brought Out in Interview With Charles H. Jones, President of the Commonwealth Shoe and Leather Company.

Charles H. Jones, president of the Commonwealth Shoe and Leather Company of Boston, with factories at Whitman, Mass., and in Maine, in an interview concerning the bill now before the Massachusetts Legislature, numbered 1297, in relation to the lease of machinery, alleged to be directed against the United Shoe Machinery Co., said:

My attention was called especially to this bill yesterday morning by a neighbor, whose factories are not in the State of Massachusetts, with the request that I read the bill carefully and see where it was going to place Massachusetts manufacturers. Previous to that time I had only heard through newspaper reports that such a bill had passed the House, and, presuming that it would be in some ways a benefit to the trade, had given it no further attention, but on looking it over with care it was soon apparent that while it was probably directed against the United Shoe Machinery Co., it would prove in fact, if passed, a serious blow to Massachusetts shoe manufacturers.

REPLIES OF MR. JONES TO QUESTIONS SUBMITTED.

Q. Would it not be an advantage to the manufacturers if they could obtain, by legislature, free competition in shoe machinery, instead of the practical monopoly that is now understood to exist?

A. Anything would undoubtedly be a benefit to the shoe trade of Massachusetts that enabled them to obtain their shoe machinery cheaper, or on more favorable terms, and if this bill was calculated to produce this result, you may be sure it would have the warmest support of all shoe manufacturers. Its actual result in practice, however, would be exactly the opposite.

Q. To anyone not acquainted with the shoe business, this last statement seems very surprising. Would you mind explaining how it would operate against the interests of manufacturers here?

A. I shall be very glad to explain it, as I think every manufacturer in Massachusetts should be fully aware of the risk he is running if this bill becomes a law. If you will read the bill, you will find in substance that it forbids the United Shoe Machinery Co. from trying to bind, either by lease or by the giving of discounts, manufacturers to use their machinery exclusively. If this means anything, it means that if the United Shoe Machinery Co. sell or lease their machinery at prices so low, or on terms so favorable, that manufacturers are compelled by their own interest to buy all their machinery of them, then under this law competing machinery manufacturers may show that such prices and discounts are unreasonable and force the company to advance them. If competition was to be promoted by causing some dealers to sell our machinery on better terms, shoe manufacturers would be very glad to assist in passing the bill; but if present conditions are to be changed by compelling the United Shoe Machinery Co. to ask as much for their machinery as competing manufacturers are to ask, it means simply that we should have to pay more for our shoe machinery than we now pay, and we do not wish to have the state of Massachusetts force us, by law, to do any such thing. Of course, the word "unreasonable" as applied to discounts on machinery or royalties is one which I cannot supply with any exactness, and so, of course, do not know what discount would be considered unreasonable and what would be considered reasonable; but I wish to obtain, both on machinery and royalties, the greatest possible discount, and do not want my privilege to do this to be curtailed by any law of the state.

Of course, the proposed law would have no effect outside of the state of Massachusetts, and, if it should pass, the United Shoe Machinery Co. would be undoubtedly put to some inconvenience and trouble in readjusting their leases to comply with the change in the law. It is inconceivable, however, that in its readjustment the manufacturers of Massachusetts would be allowed by them to obtain an advantage over the manufacturers in other states. The practical effect of the law would undoubtedly be this. The policy of the Machinery Company would remain unchanged the world over, except in the case of Massachusetts. In this state we should be put to some disadvantage; how great or how little it is impossible for any one to foresee today, but it is fairly evident that whatever inconvenience and increased expense the machinery company was caused by this bill, we manufacturers should have to pay.

Q. If that would be the result of the bill to shoe manufacturers, can you tell what interest is back of the bill? Who originated it and who is backing it for passage?

A. Of that I can only speak from hearsay. It is obvious **that the only parties benefited would be the manufacturers of machinery who desire to compete with the United Shoe Machinery Co. The terms which the Machinery Co. have recently offered their patrons on certain lines of machinery are so liberal that the outsiders cannot compete.** They apparently wish the company to be forced by law to change these terms to their level, and as the parties who would derive the benefit are usually the ones who cause the legislation, I think it is fair to assume that the statements which are publicly made, that the outside shoe machinery interests are back of this bill, are correct. It is certain that the shoe manufacturers, either individually or as a body, are not back of it. I personally never heard of it until after it had passed the House of Representatives, and in conversation with other manufacturers, during the past two days, have not found a single man who had ever been consulted, or, in fact, had any knowledge whatever in regard to it.

Q. Is it not a fact, as claimed by the advocates of this bill, that the Shoe Machinery Co. is very arbitrary in its dealings with the shoe manufacturers, and that its large earnings are a heavy tax on the industry?

A. There are, undoubtedly, some clauses in the different leases which manufacturers are required to sign with the Machinery Co. that give the impression that the company desires to bind the manufacturers, and limit them in their business action to an unreasonable extent. At the time of the organization of the Machinery Co. I resented very deeply what seemed to me the extreme and unfair advantage they were taking of the power which they undoubtedly held over shoe manufacturers; but in the six or seven years during which they have been in operation, I must say that I have waited in vain for any unfair or arbitrary use of this power on the part of the company; in fact, their dealings with us have been marked by more consideration than was formerly shown us by many of the constituent companies. It is a fact that must not be overlooked, that if the company is a despotism, it has been, up to this time, of the most benevolent type. It has actually reduced the prices on many of its machines; it has placed others in our hands on a rental system that has saved us a very large investment of capital; it has certainly given more faithful care and attention to the running of the machines and keeping them in order; and in our country factories, where we employ a large proportion of inexperienced help, they have given us more constant and faithful attention in instructing new operators, and in the supervision of the machines in use, than we ever obtained from any of the constituent companies.

Q. Has the charge for such service as you describe been increased over what you formerly paid?

A. I cannot say that it has. As far as I recall them, the royalties demanded by the company are the same, exactly in amount, that we have always paid. It is only fair to add that they have supplied us with many additional machines to do the minor parts of the work, without any charge at all. These machines have been of considerable value to us, both in the saving of labor and increasing the uniformity of the goods, and are such machines as would undoubtedly have cost us a round sum if the United Shoe Machinery Co. had not been in position to furnish them to us gratis.

Q. The newspaper reports of the hearing at the Legislature made quite prominent the statement that exorbitant prices have been charged by the company for supplies. The prices of tacks and nails in the open market and the price charged by the Shoe Machinery Co. were compared. Do these statements show the facts as they actually exist?

A. I did not see the statements, and so cannot answer that question; but if you wish to know whether the company is charging us an unfair price for tacks and nails, will say that this is entirely untrue. The quality of some of their machines is derived from the price of the tacks and nails used on them; consequently, the price which they charge for the tacks and nails is certainly greater than the same thing could be bought in the market for use by hand; but, as a matter of fact, the Shoe Machinery Co. charges us no more for tacks today than they did many years ago, when tacks in the open market were much cheaper than today. In fact, my impression is that they have actually reduced the price of tacks between 25 and 30 percent, while every one knows that the cost of tacks and nails in the open market has advanced.

Also in regard to eyelets, which they now manufacture extensively, we are paying them from 10 to 20 percent less than we formerly paid, although it is perfectly well known that the copper and spelter from which they are manufactured have advanced in price nearly 50 percent since 1898.

Q. You do not seem to be one of the manufacturers who regard this trust as one of the burdens on the industry?

A. I must say that is not my view today. I am by no means convinced that all their methods are the best, or that their policies might not be changed to make them more liberal in some respects; but I am very glad to say that the expectations I had of what was to be the result of this combination when it was formed have not been borne out by our experience. Up to this time, I do not believe any manufacturer who has been honest and straightforward in his dealings with the company, can show any clear grievance against the company, or can make out the slightest case of crowding or coercion. On the contrary, I can say for ourselves, that the question of royalties and machinery, which was formerly one of the most vexatious and exacting departments of our business, has ceased to give us any concern at all. We were formerly obliged to examine new inventions, and were forced to make experiments with machines for months at a time, with the result that we obtained more or less bad work, and were put to much useless expense, and the thought and attention of our best men was given to deciding between the merits of the old and the new. We were obliged to dicker and trade with every different manufacturer of machinery all the time, with the moral certainty that somebody who had more time and attention to give to it would get a better bargain than we were able to obtain; and with it all there was an enormous and perpetual change on account of the changes made necessary by the introduction and adoption of machinery that was not thoroughly and satisfactorily developed before being placed on the market. Today this is all changed. If we want a machine, we simply notify the company. Their agent confers with our foreman. The best machine known for doing the work is installed with little or no expense to us. We are obliged to pay a rental in some cases, which would amount to about the same as the yearly shrinkage in value of the machine if we had had to buy it, but the capital which we would formerly have been called upon to invest is still in our possession for use in our regular business. We are confident that we are getting the machine on as favorable terms as any competitor, and we are enabled to employ our own time and ability in the legitimate branches of our business, and we have not, up to this time, been obliged to pay any tax for this privilege as we formerly paid, for the very much less satisfactory condition. It may be true that the Shoe Machinery Co. suppresses inventions, but my own experience with outside manufacturers during the past five or six years has gone quite a way toward convincing me that the outside inventor gets all the consideration from the company to which he is entitled. We have encouraged a few of them that we thought had good things, only to be sold out by them as soon as they could make a satisfactory trade with the company.

I think it is quite likely that the company buys and pays a good price for all that is valuable in the way of invention that is offered to them, and they certainly stand between the manufacturer and the inventor of crude and incomplete machines, and guarantee to us that whatever is put on the market is a complete mechanical contrivance, capable of doing what they recommend. I have heard it stated that one of the strongest advocates before the Legislature for the passage of this bill was a man who had failed to force the Machinery Company to pay him a salary of $5000 a year for services which were worth nothing like that amount. This is perhaps what they call suppressing invention.

Q. In your opinion, would this bill be a serious blow to the Machinery Company if passed?

A. It would certainly cause them some inconvenience, in readjusting their leases and royalties, to comply with the change in the law, but nothing can prevent a company which has machinery of such value as theirs from making arrangements with manufacturers who desire to use it, which will be profitable to them. This bill will certainly not prevent them from doing this. They will accomplish exactly what they accomplish in another way, and the manufacturer will simply have to pay the cost of the change. If it should prove, on the passage of this bill, that manufacturers in other states were able to get their machinery on more favorable terms, we should certainly know of it, as we have two factories located in the state of Maine. The margin on shoes today is so small, that even a fraction of the royalty we pay would necessitate our removing our factories from Massachusetts to Maine, or some other state, and I can see no way in which such a result as this would be a benefit to Massachusetts or any of her people.

The United Shoe Machinery Company. Te. A. Coolidge, Treasurer.

Maine's Wet and Dry Fight—

For full details of the progress of the greatest battle over rum selling ever known in New England, see next Sunday's BOSTON SUNDAY AMERICAN

ROMANCE AND TRAGEDY IN THE GREAT BEATTIE AUTO MYSTERY, TOLD IN PICTURES

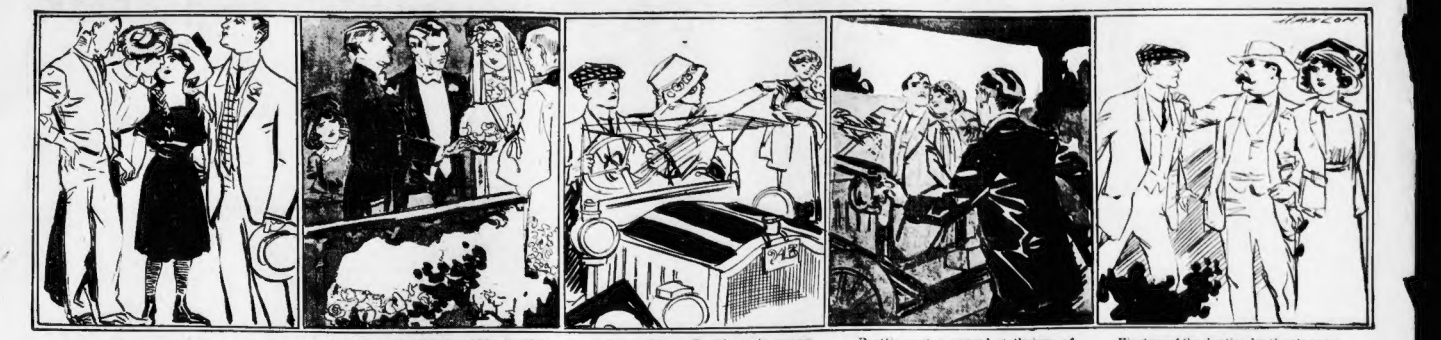

Henry Clay Beattie, Jr., son of a banker of Manchester, Va., meets Beulah Binford when she is thirteen and takes a great liking to her. With the consent of her parents he sends her to school.

Last August Beattie ceased his attentions to her and married Louise Wilford Owen, daughter of R. V. Owen, a wealthy resident of Dover, Del. Beulah Binford was present, heavily veiled.

A few weeks ago Beattie again encountered Beulah Binford. She says that on July 18 he told her he would elope with her after the death of his father-in-law. That evening he invited his wife to go auto riding.

Beattie next appeared at the home of Ben P. Owen, uncle of Mrs. Beattie. He was driving his auto with one hand and holding the body of his wife with the other. He said a stranger shot his wife.

His story of the shooting by the strange man was not believed and he was arrested, charged with having killed his wife. Beulah Binford and Beattie's cousin, Paul Beattie, were held as material witnesses.

NEW CLEW IN BEATTIE TRAGEDY

Hairpin Found Near Scene of Wife's Death May Connect Beulah Binford with Crime.

RICHMOND, Va., July 28.—The discovery of a light colored hairpin on the spot where Mrs. Henry C. Beattie, Jr., met her death, gave the police a new line of questioning Beulah Binford, the girl in the case, where Beattie stands accused of slaying his wife.

The fact that the color of the pin accords with the light straw colored tresses of Beulah Binford tells the story, the State detectives say. With the hairpin in their possession, the detectives began a third degreee examination of the girl, which was so grueling Judge R. Carter Scott of the Henrico County Court visited the jail to voice his displeasure at the method used.

It is reported that the detectives wrung from the girl admissions which bring out additional motives for the slaying of his young wife by Beattie. According to these reports, the girl was told there was "still another woman" in young Beattie's life. She flew into a jealous rage and replied if he had been going with other women she would tell all she knew. The detectives then adroitly drew from her, according to report, material to strengthen the chain of evidence they have forged against the prisoner.

She is alleged to have admitted young Mrs. Beattie had threatened to expose her husband to his father and to show grounds for a divorce. Young Beattie has been a pampered son of a rich man and did not want to risk having his allowance cut off, according to the police theory.

Detectives claim to have found a witness who heard a woman's screams on the night of the murder followed by the report of a gun and the tooting of an automobile horn. When the witness gained the roadside the auto had disappeared. Beattie has said that after the shot was fired by the highwayman that killed his wife he shouted for help and tooted his horn for some little time.

Mrs. Beattie had a premonition of danger. When her husband arrived in the automobile to take her for a ride on the Midlothian Turnpike, Mrs. Beattie invited others to go, but her husband sullenly refused to permit "

By DOROTHY DIX.

RICHMOND, Va., July 28.—It is a pity that Richmond cannot summon from the shades of her famous son, Edgar Allan Poe, whose ingenious brain devised the greatest detective stories ever written, to solve the inscrutable murder with which she is now confronted. Certainly nothing less than the acumen of an August Dupin is needed to unravel the mystery surrounding the slaying of Young Mrs. Henry Clay Beattie as she was automobiling alone with her husband on the Midlothian Turnpike on the evening of July 18.

It is just such a weird case as the morbid genius of Poe delighted in investing—a murder so mysterious, so inexplicable because of its lack of purpose and to some extent lack of motive.

A sweet and lovely young woman without an enemy in the world is shot down without a word of warning, as she takes a pleasure ride with her husband.

There's no possible motive of revenge or hatred or robbery to ground for the taking of the woman's life. Every clew that is unearthed seems to point to the guilt of the murderer. He is arrested and thrown into jail, yet the only motive that can be assigned for suspecting him of having committed such a crime is that he wanted to be free to make more time with a girl with whom he was infatuated.

Certainly weak ground from such a suggestion. Why should a man soil his hands with his wife's blood and run the risk of his own life by killing her, when every railroad train offered him an easy line of escape if he was tired of her, and divorce is cheap and common.

The lack of any plausible motive for slaying his wife is the best defense that Henry C. Beattie has to offer. It will serve him, if anything does, for the sheer force of human conviction that no man could have done such a deed without more reason. It is the very simplicity of this murder that is its most baffling feature, and that needs an August Dupin to solve it.

Believe Husband Guilty.

Nevertheless, in spite of the lack of motive that Beattie had for killing his wife, all Richmond believes him guilty of the crime. It is grimly suggestive that those of the wife's family, though they are well off and prominent people, not the Mayor nor the Governor have offered a dollar reward for the apprehension of the possible murderer. This is because they feel so certain that the assassin is already behind steel bars and in the clutches of the law.

There is no other topic of conversation in Richmond to-day than this strange and piteous murder of a young woman, and those who tell you of a marshall together in a grim array circumstantial evidence against Henry Beattie that ends with the queer, dramatic touch of the bloodhounds.

Three dogs were taken to the spot where the girl wife was slain and who sniffed at her blood, still red in the road, then lifted up their heads and bayed without moving in their tracks. They refused to take the scent that left the place, and it was as if they cried aloud that the murderer was there and that it was useless to look further.

Bloodhounds Accusers.

These Virginia bloodhounds are wonderful dogs trained to track criminals. Never before had they failed to pick a scent and follow it hot mouthed over field and wood. But in this case they stood stock still on the fresh trail, on the spot where Henry Beattie and his dead wife had been a few hours before, and Richmond accepts this dumb evidence that there was a third party present as final proof of Beattie's guilt.

Finally, except for lack of adequate motive, the case is black enough against the young man, and those who plan his wife's having deliberately killed his wife call attention to these things:

First—That Beattie never seemed to have any affection for his wife, who was a singularly pretty, sweet and lovable woman. From the very beginning of their marriage he neglected her and was openly unfaithful to her and at the time of the tragedy he was planning to furnish a flat for his former fiance, Beulah Binford. The tragedy had been hatched up with great patience and forbearance, and since the birth of her baby she and her mother had been staying at her uncle's, Tom Owens, where Beattie remained "home." Nor had Beattie been attentive in his visits to her as one might have looked for from a proud young husband and the father of a five weeks old baby.

Second—That Beattie has shown no more feeling or regret over the death of his wife than if she had been a dog. He is a cynical, cold, supercilious, self-centered person in all Richmond over a tragedy that has shocked all. He has not even expressed horror at the manner of her slaying, or voiced any desire to see those who perpetrated the crime brought to justice. He is innocent? Why is he not filled with grief over the death that left him widowed and his child motherless?

Third—That Beattie, who was a man of abundant leisure, simply his cousin, Paul, a week or two before, came to purchase a second-hand shotgun for him. Why did he not buy it himself as he had hundred and ninety-nine men out of one hundred would do? And why should Paul buy only three cartridges for the gun unless there was some specific use to which it was to be put?

Fourth—So exact inexplicable chance did the highwayman, or the angry farmer that Beattie says he met on the road, have this very gun, that Paul had bought and that he says he gave to his cousin Henry?

Weird Tragedy Story.

Certainly it is a strange, weird story that of the night of the murder. Mrs. Beattie, as had been stated, was staying with her uncle and aunt at their pretty shady cool farmhouse on the Midlothian Turnpike. Her husband had phoned her that he was coming to see her and take her motoring, and that he wanted to see her alone to tell her private matters.

The hour he had set came, passed, and he did not arrive. So finally, being still weak and feeble from her recent illness, Mrs. Beattie went to bed.

Finally Beattie came, explaining that he had been delayed by tire trouble with his machine. The wife protested it was too late to go riding, but he insisted, and fearing to arouse his terrible temper, she finally put a man's yellow raincoat over her nightclothes and accompanied him.

A suspicious circumstance to be noted here is that a milkman going to deliver the same road earlier in the evening, and seen Beattie's auto just where the murder was committed, and had noticed Beattie coming from behind some bushes, enter his machine and drive away toward town. It is believed that it was then Beattie hid the gun with which he afterward shot his wife.

What happened on that ride between himself and wife only Beattie knows. They may have quarrelled. She may have reproached him with his conduct to other women. She may have threatened to expose and disgrace him. There may have been nothing to warn her of danger. People who know her say she was marvellously patient with his faults, and the manner of her wound would seem to show that her face was unsuspiciously turned toward the person who shot her and that was not more than six or eight inches from her.

She was barbarously slain. She was shot in the left eye, so close that her face was hideously mangled.

No better spot could have been selected by an assassin for such a crime. The Midlothian Turnpike is a road that runs from South Richmond to the coal mines at Midlothian. It is little traveled even in daytime and at night is practically deserted. Most of the farm houses are set well back from the road, which is bordered much of the way by scrub oak and pine thickets. The country people go to bed early. Eleven o'clock at night is as late with them as 3 or 4 o'clock in the morning in a city.

Story of "Highwayman."

According to Henry Beattie he was driving along this lonely and deserted spot when suddenly a heavy set, bearded man appeared out of the bushes at the side of the road. Beattie says he stopped his machine, although automobilists are not accustomed to do such a thing for pedestrians, and that the man stepped free from the machine. The man cursed him, Beattie says, and as he turned to see what on his clutch and start his machine, the man raised his gun and fired in Mrs. Beattie's face.

Beattie says he sprang from the machine and fought with his assailant, wrenching the gun out of his hands, when upon the man fled into the bushes. Beattie threw the gun into the tonneau of the machine, he did on he felt his wife had been killed. He put his arm about her and supported her with his left arm and drove with his right hand to Mrs. Beattie's uncle's.

"Two strange points present themselves in this condition. Although there are at least twenty farmhouses on the road Beattie travelled under such ghastly conditions, there was not one at which he stopped and asked for aid. Nor was his coat stained with blood, although Mrs. Beattie was one mass of blood.

Soon Recovered Nerve.

Arriving at the Owen home, Beattie began screaming as he came through the gate, "My God, Louise is killed; my God, Louise is killed."

The horrified family rushed out to relieve the terrible burden that was taken from the car, and Beattie threw himself on a bed, but in a few minutes he arose, self-contained, cool as he never had been since. He told about the man with the gun, and that he had taken the gun into the machine, and when it was not there he suggested it fell out and the latter led in a search for it.

Then he said he did on he felt his wife had been killed. He put his arm about her and supported her with his left arm and drove with his right hand to Mrs. Beattie's uncle's.

"Two strange points present themselves in this condition. Although there are at least twenty farmhouses on the road Beattie travelled under such ghastly conditions, there was not one at which he stopped and asked for aid. Nor was his coat stained with blood, although Mrs. Beattie was one mass of blood.

Soon Recovered Nerve.

Arriving at the Owen home, Beattie began screaming as he came through the gate, "My God, Louise is killed; my God, Louise is killed."

The horrified family rushed out to relieve the terrible burden that was taken from the car, and Beattie threw himself on a bed, but in a few minutes he arose, self-contained, cool as he never had been since. He told about the man with the gun, and that he had taken the gun into the machine, and when it was not there he suggested it fell out and the latter led in a search for it.

Then he said he did not see the man, heard a scream and saw

Open Tonight Till 9---Saturday Till 10:30

Georges FINAL Clean-up

ONLY 30 DAYS LEFT AT THIS ADDRESS

We Must Vacate Sept. 1st.

WE ARE confronted by the almost superhuman task of disposing of our vast remaining stock in 30 days. We shall not move a single garment when we vacate on Sept. 1st. Do you wonder that we have made the most desperate price reductions ever known in Boston on really high grade Clothes? Do you wonder that Boston men are responding to this marvelous saving opportunity? Thousands are coming, from the man of moderate means to the fellow who doesn't care what he pays. If you haven't participated yet you're missing the greatest legitimate Clothes bargains you'll ever see. Everything included Sack Suits, Coats and Trousers, Walking, Prince Albert, Dress and Tuxedo Suits, Overcoats of all weights, Raincoats, etc., etc.

WE SHALL NOT LEAVE BOSTON

We have not yet announced a new location because landlords have been boosting rents above the point where we could continue giving the values for which we are famous. But they are coming our way now and we expect to be able to announce a new location shortly. WE ARE NOT GOING TO LEAVE BOSTON even if we have to take TEMPORARY quarters. This is one of the most successful stores in our chain.

Over 12,000 Garments Must Go---A Brief Idea

$10 and $12 three-piece suits, mostly worsteds; materials and make are up to Georges standard; patterns good. At this price snatch them quick **$5.00**

$15 and $16.50 two and three-piece suits, quarter, half or full lined, materials light and medium weight worsteds, cheviots, flannels, etc. Two and three button, long roll models, light and dark colors; Blue, Black and Gray Serges included **$7.50**

$18 and $20 two and three-piece suits, exclusive styles in grays, browns, tans, blue and black grounds, various models, quarter, half or full lined. Also included at this price, coats and trousers of Cravenetted Mohair; sizes to fit men of all proportions **$9.50**

$25 and $28 two and three-piece suits of tropical weight velours, cheviots, worsteds and cassimeres; range of models that will appeal to the young man to-date dresser, to the most conservative stout man, size 50. At this price quite a number of Norfolks to select from **$12.50**

$30 and $32.50 worsted suits, including many exclusive Silk Wale and English, German and Belgian fabrics, new and exclusive grays, browns, navy and electric and king's blue, silk pin checks and neat pencil stripes, quarter, half or full lined. English soft roll and Norfolk Suits included at this price **$14.50**

$35 and $40 suits of imported velours and worsteds, Scotch twist cheviots and English soft feeling cassimeres. Designs used by exclusive and high priced custom tailors, in shades from lightest shepherd's plaid gray check to the latest London purple. A great many constructed on the English Soft Roll Models **$16.50**

All Winter Weight and Fur-Lined Overcoats Now In Stock Slashed to One Third of Actual Value

This seems an odd time to think about winter clothes, but it will pay you to buy now for next winter. They'll cost you three times present prices then.

Flannel Trousers		Raincoats
$4 and $5 Gray in neat stripes, all sizes—now,	$6 and $7 Cream and White, in plain and stripes, all sizes	Hodgman's $5 rubberized Raincoats, sizes for men and small sizes for women
$2.55	**$2.95**	**$2.50**

Odd Trousers from $3 now $1.50, up to the finest $8 now $4, including worsteds and cassimeres in neat styles.

Back of every garment, every reduction and every statement in this sale, is our reputation and a business established since 1879.

Open Tonight till 9

Saturday till 10:30

Georges

BOSTON

14 & 16 Summer St.

NEAR WASHINGTON

ALSO STORES AT

NEW YORK 44 W. 34th St. | PROVIDENCE 349 Westminster St. | PHILADELPHIA 15th and Chestnut. | BUFFALO 357 Main St.

BOSTON AMERICAN SPORTS

RED SOX-BROWN GAME CALLED OFF

By R. W. LARDNER.

The doubleheader which was to have been played between the Red Sox and Browns at the Huntington Avenue grounds to-day, was called off shortly before noon by President John I. Taylor. Two games will be pulled off to-morrow afternoon, beginning at 1:30, and two more on Monday at the same hour.

The St. Louis Browns, who have won two games than any club in the big league, copped one from Boston Rustlers are here for five battles on the Huntington Avenue grounds.

Now, every fair-minded person will admit that the Browns, as a team, are constituted, are not as classy a ball team as are the Red Sox. On paper, they ought not to beat Pat Donovan's bunch more than once a season. Also on paper, the Red Sox ought to take to-morrow's double header and the other three games, for, while St. Louis is battling here Boston and Chicago will be trying to decide six contests on the Hilltop.

But the Browns didn't bring with them the intention to drop five games. On the contrary, they actually have the nerve to hope for better than an even break. And when you get down to actual facts, there is a lot of ground for their hopes.

Red Sox Has Odd Game.

The two teams have met eleven times this season. The Sox have whipped St. Louis six times, and the Browns have copped five from Boston. That is pretty nearly even thing. Furthermore, Bobby Wallace's boys grabbed two out of three when they were here in June, and they weren't a particle stronger then than they are now.

They were probably weaker, as a matter of fact, for they had a first baseman who hardly came up to big league requirements, although he could hit that pill. Black is now holding down the job at first base and rumor has it that he is an improvement over Bowan. Boston will be able to judge better when it has had a chance to look him over.

Red Nelson, who is quite a pitcher, wasn't available when the Browns visited us before. He is taking his regular turn now, and that makes the staff look strong. Bailey Petty, Mitchell and Jack Powell are other standbys on Wallace's string, and they're likely to give any team a battle.

However, the Red Sox realize that it means a lot to them to give these Brownies a second trimming this week, and they will try harder than ever before. They will need all the victories they can possibly get in the next three days, for the Tigers will follow the Browns here and they will be just as hungry as ever.

Pitchers Booked to Win.

Ray Collins, who has begun to be a big help to the Red Sox family, is counted on for one victory in this set. Larry Pape is expected to win his game, and Joe Wood to do likewise. Collins and Wood are sure starters against Detroit in the next series, and both will probably be through with their duties toward St. Louis before Tuesday, so they can be counted on for the tough arguments to follow.

Heinie Wagner has been scooting so hard that he has been moved up to fourth place in the batting order, and will probably be kept there until the Red Sox have another slump, or until Duffy Lewis is able to pass him. The new order, with Engle second, Wagner fourth, Carrigan fifth and Gardner sixth, worked nicely against Chicago in the final game of the series.

TO PLAY FOR LUMBER TRADE CHAMPIONSHIP

Pope & Cottle, champions of Chelsea, will play with the strong A. F. Stearns team of Neponset for the championship of the wholesale and retail lumber dealers, Saturday, at Neponset playgrounds. On account of the intense rivalry a large crowd is expected.

Pope & Cottle have a few open dates left and would like to hear from the strongest semi-professional teams in the State. Address Pope & Cottle.

BAY VIEW WILL PLAY ROXBURY ATHLETES

A good game is on the card at the M Street playgrounds, South Boston, to-morrow afternoon, when the Bay Views of that district clash with the Roxbury Athletics. These teams are the strongest in the district they represent and a hard fought battle should be the result. Devine and Dickie will do the box work for the Roxbury team and Connolly and McCarthy will be the battery for the peninsular team.

ELKS IN BATTLE FOR BASEBALL TITLE

The Somerville Elks and Malden Elks of the suburban Elks' Baseball League are now tied for first place, each having won three games and lost none. Saturday's game will be for blood. It was to have been played in Somerville, but will take place on the Malden High School grounds, Saturday afternoon, at 3:30.

Dabbydils

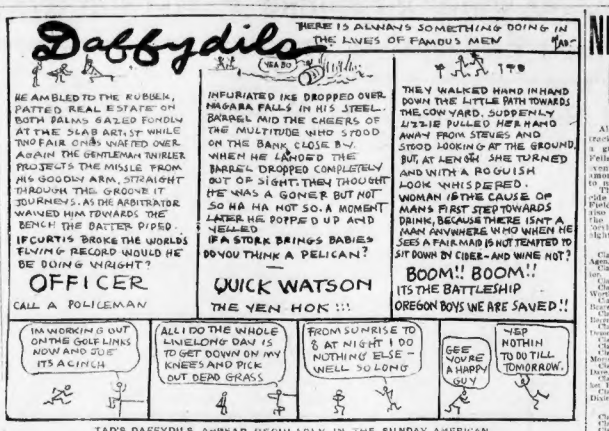
HE AMBLED TO THE RUBBER, PATTED REAL ESTATE ON BOTH PALMS GAZED FONDLY AT THE SLAB ART, ST WHILE TWO FAIR ONES WAFTED OVER AGAIN THE GENTLEMAN WHIRLED PROJECTS THE MISSILE FROM HIS GOODLY ARM, STRAIGHT THROUGH THE GROOVE IT JOURNEYS, AS THE ARBITRATOR WAVED HIM TOWARDS THE BENCH! THE BATTER PIPED
IF CURTIS BROKE THE WORLDS FLYING RECORD WOULD HE BE DOING WRIGHT?
OFFICER
CALL A POLICEMAN
INFURIATED IKE DROPPED OVER NIAGARA FALLS IN HIS STEEL BARREL MID THE CHEERS OF THE MULTITUDE WHO STOOD ON THE BANK CLOSE BY. WHEN HE LANDED THE BARREL PROCEEDED COMPLETELY OUT OF SIGHT. THEY THOUGHT HE WAS A GONER BUT NOT SO HA HA NOT SO. A MOMENT LATER HE POPPED UP AND YELLED
IF A STORK BRINGS BABIES DO YOU THINK A PELICAN?
QUICK WATSON THE YEN HOK !!!
THEY WALKED HAND IN HAND DOWN THE LITTLE PATH TOWARDS THE COW YARD. SUDDENLY LIZZIE PULLED HER HAND AWAY FROM STEVES AND STOOD LOOKING AT THE GROUND. BUT, AT LENGTH SHE TURNED AND WITH A ROGUISH LOOK WHISPERED.
WOMAN IS THE CAUSE OF MANS FIRST STEP TOWARDS DRINK, BECAUSE THERE ISNT A MAN ANYWHERE WHO WHEN HE SEES A FAIR MAID IS NOT TEMPTED TO SIT DOWN IN CIDER-AND WINE NOT?
BOOM!! BOOM!!
ITS THE BATTLESHIP OREGON BOYS WE ARE SAVED!!
IM WORKING OUT ON THE GOLF Llinks NOW AND DUE ITS A CINCH
ALL I DO THE WHOLE LIVELONG DAY IS TO GET DOWN ON MY KNEES AND PICK DUT DEAD GRASS
FROM SUNRISE TO 8 AT NIGHT I DO NOTHING ELSE - WELL SO LONG
GEE YOU'RE A HAPPY GUY
YEP NOTHIN TO DO TILL TOMORROW.

TAD'S DAFFYDILS APPEAR REGULARLY IN THE SUNDAY AMERICAN.

RUSTLERS PLAY PIRATES TO-DAY

BATTING ORDER.

BOSTON.	PITTSBURG.
Sweeney, lb.	Byrne, ss.
Spratt, ss.	Leach, cf.
Gessler, 2b.	Clarke, l.f.
Ingerton, 2b.	Wagner, s.s.
Miller, cf.	Miller, 2b.
Jones, rf.	McKechnie, 1b.
Kaiser, l.f.	Wilson, r.f.
Kling, c.	Simon, c.
Ferguson, p.	Ferry, p.

PITTSBURG, July 28.—Fred Tenney's Rustlers reached Pittsburg this morning, ready to tackle the Pirates in the first game of a series of four. The men were hoping for better luck than they had in Chicago, where they dropped three straight.

The Pirates took the whole series in Boston recently, but Manager Tenney promised to do better this time. The Rustlers were stumbling blocks for Pittsburg last season and they are about due to exhibit some of their old strength against Fred Clarke's band.

Cecil Ferguson, who appears to have recovered his control, is likely to pitch the opening game here.

It is possible that a trade will be pulled off between the Pirates and the tail-enders. Manager Clarke wants a left-handed pitcher, and Tenney would jump at a chance to get Outfielder Carey or Campbell.

S. S. PIERCE CO.

VUELTA ABAJO OVERLAND HABANA

Overland Cigars

Deliciosos, 50s	$7.00
Epicures, 50s	7.00
Bouquets, 25s	7.00
Londres, 100s	7.00
Puritanos, 50s	7.00
Perfectos, 50s	8.00
Invencibles, 25s	9.00
Alvas, 25s	11.00

S. S. Pierce Co.

Cor. Tremont and Beacon Streets, Boston
Copley Square
185 Milk Street (Wholesale)
Coolidge Corner, Brookline

NAT BUTLER IN BIG MOTOR RACE

Nat Butler, the veteran pace follower, expects to have little trouble in winning the one-hour motor pace race at the Revere Cycle Track to-morrow evening. Nat has been training at the beach oval for the past week and says that he is in better shape than he has been since his return from Paris. Opposed to Nat in this event are Ray Duer, Percy Lawrence and Clarence Carman.

Both Butler and Lawrence are anxious to win the event as a win will put them in the running for the gold medal to be given the champion motor pace follower at the close of the season. Elmer Collins has the lead up to date, but as he is not entered in the event to-morrow evening a win for either of the other riders will put them in the running for the medal.

MAY TRADE OFF "DOC" MILLER

President William Hepburn Russell of the Boston Nationals left for Pittsburg today, where he hopes to pull off a deal for Vincent Campbell, giving Doc Miller in exchange.

He expects to see Al Bridwell in action in the Smoky City. It would not surprise Mr. Russell if Gleason also journeyed to Pittsburg, as the new paragoner of the Rustlers is anxious to see the team play as soon as possible.

The AMERICAN goes into more homes than all the other evening papers of Boston combined. It is the Quality newspaper.

NEW HORSES IN MATINEE RACES

All that is needed is good weather and track for the amateur horsemen to have a great day of sport tomorrow. The Fellsway Driving Club have thirteen events listed for Combination Pairs, and among the horses entered are several new to national racing.

The Dorchester Driving Club will decide nine races over the new Franklin Field speedway, the Old Colony Club has also nine classes at So. Weymouth, and the Quannapowitt Driving Club holds forth at the Reading-Wakefield track with eight races. The horses entered follow:

Fellsway Horses.

Class A. Pace—Independence, The Kid, Ben Agen, Minnie C., Captain Hall.
Class B, Trot—Colonel Mosby, Tower Boy, Uso.
Class C, Pace—Watchman, Reuis R., Hermione, Class D, Trot—Milk Boy, Debenia, Gerty Wilkes.
Class E, Pace—Go Sae, Barker, Bodeck, Color Bearer, Dolores Dean, Bell Boy.
Class F, Trot and Pace—Teddy K., Flirter, Dermine Hoke, Phyllis F.
Class G, Trot—Chief Belle, Princess Edna, Thomas L. Cahill.
Class H, Pace—Mandell to beat 1.07.
Class I, Trot—Bell Ringer, Bruno, Ideal.
Class J, Trot and Pace—Effie, Fanny M., Bell Mack.
Class C, Pace—Watchman, Reuis R., Hermione, Class D, Trot—Milk Boy, Debenia, Gerty Wilkes.
Class E, Pace—Go Sae, Barker, Bodeck, Color Bearer, Dolores Dean, Bell Boy.
Class F, Trot and Pace—Teddy K., Flirter, Dermine Hoke, Phyllis F.
Class G, Trot—Chief Belle, Princess Edna, Thomas L. Cahill.
Class H, Pace—Mandell to beat 1.07.
Class I, Trot—Bell Ringer, Bruno, Ideal.
Class J, Trot and Pace—Effie, Fanny M., Bell Mack.

Dorchester Horses.

Class A, Trot—Charlie, John W.
Class B, Trot—Baron Patch, Bonnie Patchen.
Class C, Trot and Pace—Lassarene M.
Class D, Trot—Princess Edna, Nellie Stages, Alice John C.
Class E, Pace—Baker Direct, Manilla Boy, Bodeck, Sidney.
Class F, Trot—Sunshine, Harry Direct, Gladys M., Dan C.
Class G, Pace—C. F. H., Prairie Queen, Cracker Boy.
Class H, Trot and Pace—Cora P. Ripley J.
Class I, Trot and Pace—Quincy Adams Sawyer, H. M., Bingen A.

Old Colony Horses.

Class A, Trot and Pace—Alfred L., Carl C., Camillo.
Class B, Pace—Thistle, Young Bayard, Marshall A.
Class C, Trot and Pace—Duffy's Malt, King McGregor, Fancy Grey, Benjamin.
Class D, Trot—King Direct, Alfred Ford, Willis J., Lynwood, Mat Boy.
Class E, Trot—Helen Dare, Acqualine, Starlight, Brownie F.
Class F, Pace—Firefoot, Hattie B., Fantan, Cecil Wilkes.
Class G, Trot and Pace—Stormwood, Campwood, Bertha D., Artella.
Class B, Pace—Macona, Kathleen, Willard Boy.
Class I, Trot and Pace—Marian Stella, Lady B., Life Line.

Quannapowitt Horses.

Class A, Pace—Billy Bagby, Mapelwood.
Class B, Trot—Maxine, Dobeola.
Class C, Mixed—Ada C., Awaing Boy, Wildrock.
Class D, Trot—Frank R. Wilkes, Gold Band, Dr. Kate McGregor.
Class E, Mixed—A. Prince, Tom Sinclair.
Class F, Mixed—Gay Burns, Isabella, Miss Olive Homer, Billy B.
Class G, Trot and Pace—Bantz, B. D. Border, Baby.
Class H, Trot—Andy Wilkes, Bay Prince.

Blackstone Cigar Quality is Higher than its Price

Ten cents doesn't seem much to pay for a cigar that is superior in flavor and quality to many higher priced brands. To WAITT & BOND BLACKSTONE smokers the wonder this year is how they can be sold for 10c. It's largely because we are willing to pay the price for the choicest leaf from a short crop, making less profit, and making up the difference in cost when fine tobacco is in abundance.

WAITT & BOND BLACKSTONE CIGAR 10c

is made in Boston of the finest Havana tobacco (grown in the Isle of Cuba) and has a wrapper of genuine Sumatra. The additional cost of duty on foreign-made cigars is eliminated.

Select a WAITT & BOND BLACKSTONE at your dealer's tonight.

Waitt & Bond Inc. Boston, Mass.

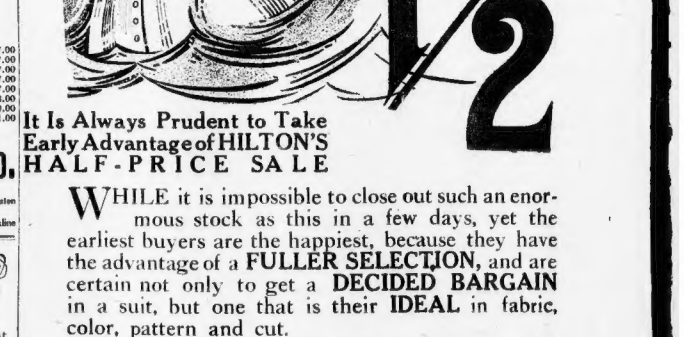

It Is Always Prudent to Take Early Advantage of HILTON'S HALF-PRICE SALE

WHILE it is impossible to close out such an enormous stock as this in a few days, yet the earliest buyers are the happiest, because they have the advantage of a **FULLER SELECTION**, and are certain not only to get a **DECIDED BARGAIN** in a suit, but one that is their **IDEAL** in fabric, color, pattern and cut.

If you direct your steps here **NOW**, you may enjoy the satisfaction that comes of early selection.

Every remaining suit of Spring and Summer is embraced in this sale—and every one is ONE-HALF the REGULAR RATES.

The rules of this sale are: No refunds, no C. O. D. orders and all alterations at cost. Owing to the immense reductions, no exceptions to these rules can be made.

$15.00 Suits,	$7.50	$18.00 Suits,	$9.00
$20.00 Suits,	$10.00	$22.50 Suits,	$11.25
$25.00 Suits,	$12.50	$28.00 Suits,	$14.00
$30.00 Suits,	$15.00	$35.00 Suits,	$17.50
$40.00 Suits,	$20.00	$45.00 Suits,	$22.50

Open Saturdays Until 10:30 P. M.

STORES ALSO IN New York, (2) Brooklyn, (2) Newark, (2) Phila., (2)

The HILTON Co.

Cor. Washington St. and Temple Place Blake Building

The Special War Game Edition of the Sunday AMERICAN, edited by Gen. Nelson A. Miles (Army) and Capt. Richmond P. Hobson (Navy), to be issued next Sunday, will contain the best descriptive articles and best war game photographs ever printed

Oh, No, Jeff Doesn't Know a Single Thing About Poker — By "Bud" Fisher

MUTT AND JEFF APPEAR REGULARLY IN THE BOSTON SUNDAY AMERICAN

Phelan & Steptoe
Manhattan
SHIRT SALE STARTS TODAY
1.50 and 1.65 Shirts, now.... 1.15
2.00 and 2.50 Shirts, now.... 1.38
3.00 Manhattan Shirts, now. 1.95
3.50 Manhattan Shirts, now. 2.15
Silk and Flannel Shirts, now 2.65
F. & S. 1.50 Shirts, now.... 89c
BIG REDUCTIONS ON ALL FURNISHING GOODS
Straw Hats Reduced
2.50 Straw Hats, now..... 1.45
3.00 Straw Hats, now..... 1.85
Outing Caps, now.... 65c
Phelan & Steptoe
38 & 42 Boylston St.

LITTLE FELLOWS MAKE UP BOUTS

Now that about all of the star heavyweights in the country are booked for bouts right "fans" will have to be satisfied with battles between the middleweights, lightweights, featherweights and little bantamweights. And there will be some rattling good scraps between the fellows, too.

There is a surplus of good boys outside of the heavyweight division.

This is particularly so in the lightweight and middleweight classes, where a promising bunch of youngsters in the making. At the time it was predicted that Ad Wolgast would some day be the lightweight champion of the world. And with record for the dapper mixer from the city affectionately Lave kept nosing over the top rung in the featherweight and lightweight divisions with laughable precision. It now seems, however, appears to be only a matter of months before Ad will be able to get a rope awakening after thinks that he is picking a lemon in Packey Moore or McFarland. This is particularly true in the case of Packey, who is considered one of the toughest little mixers in the game. The Chicago boy has yet to lose a battle in his long career in the roped arena.

In the middleweight class there will be challenges and counter challenges from five or Billy Papke, who is considered the champion, was originally scheduled to meet Sailor Burke in New York on August 5, but the latter has now been signed to go over to August 22. There is a strong probability that the affair will never take place.

Papke has been besieged with challenges ever since he returned to this country. Among the number are those of Harry Lewis, Joe Thomas and several others.

Dr. Hallock's
Remedies Cure to Stay Cured
Men's Diseases and Weaknesses

Nervous Debility, Exhausted Vitality, Urinary Diseases, Rheumatism, Kidney and Bladder Troubles, Blood Poison, Sores, Weaknesses or Enlarged Glands, Blood Poison, causing Ulcers and Sores, Contagious Blood Poison, Diseases of all kinds and from whatever cause, producing any of the following symptoms: Lost Manhood, Impotency, Nervousness, Lack of Energy, Despondency, Pimples on the Face, Blotches, Falling Hair, Bones Pains, Sore Throat, Mucous Patches in the Mouth, Ulcerations, Gleet, Stricture, Unnatural Discharges, Inflammation, Gravel, Kidney and Bladder Troubles, Dizziness, Sunken Eyes, Impaired Memory, Bad Dreams, Lack of Confidence, Nervousness, Blushing, Wakefulness, Bad Blood, Boils, Pimples, Eruptions of the Skin, Nervous Prostration or any Sexual Disorder, I want them all to write me to-day, as I have a positive remedy for each and every one of these troubles. Many of these troubles are the result of self-abuse or sexual excesses, which first attacks the nervous system, causing many of the symptoms mentioned above, and if not treated in time, often leads to organic stricture, Varicocele, Hydrocele, Kidney and Bladder troubles, Rupture, Prostatic troubles, Cancer, Tumors, Piles, Fistula and other Rectal troubles. Consultation and advice free. Call at office or write. Book, explaining all, sent sealed, by mail, free, with question blank. Hours, 9 to 5. Sundays, 10 to 1.

Dr. HALLOCK CO. 134 Court Street Boston, Mass.

Office located 63 years at the same old stand, corner Court and Sudbury streets, one minute's walk from Scollay Square Subway Station. Be sure to attend medical and social lectures given by the oldest, most modern and most reliable physicians in our specialties, in our private office and all residents know us.

I CURE MEN
BOSTON SPECIALIST

Diseases and Weaknesses
YOUNG, MIDDLE AGE & OLD. Reliable Expert Methods. No Cutting. No Pain. No Loss of Time. I cure to stay cured in the shortest time possible and for less money than any specialist. Ordinary cases, $5 a month. Guarantee to permanently cure complicated cases. Hrs. 9-3. Sun. 10-1.
ADVICE FREE
BLOOD POISON cured in the quickest, possible time. Ulcers, sores or old, hard, painful SWELLINGS reduced. STRICTURE, VARICOCELE, BLOOD and SKIN DISEASES. Write or call. Consultation free. Medicines sent everywhere. Book free.
DR. KILLORY 916 COURT ST. Near Cranford Block

DR. ROTHFUCHS

Grad. Harv. Medical School
Specialist in acute and chronic diseases of men and women. I cure to stay cured. Blood poison, nervousness, kidney, bladder and rectal troubles. Consultation free. Hours, 9 to 5. Sundays, 10 to 1.
WE WHIP CURED. DR. ROTHFUCHS, 7 Park St. Boston

C & C OR BLACK DIAMOND REMEDY FOR MEN

The circulation of the AMERICAN is 300,000 more than its next highest competitor and 100,000 more than all the other evening papers of Boston combined.

LITHOLIN
LITHOLIN
Waterproofed Linen Collars
EVERY argument is in their favor. Not one point about them can be criticised. Suitable for wear at work or play. Wear a clear, white collar every day. Eliminate laundry bills and a stained neck. A few rubs with a damp cloth and "Litholin" is snow white. *Collars 25c each, Cuffs 50c a pair* At your dealer's, or by mail.
The FIDERLOID CO. 7 & 9 Waverly Pl. New York

Goldsmith, Silver & Co's MCA
UNION MADE
Without question the best in a 10c cigar. The choicest Havana makes it so. Don't accept substitutes. Factory, Boston.

TRY **DONNYBROOK MUSTY** TODAY AT YOUR FAVORITE TAPSTER

NO POSSIBLE CHANCE FOR DOOIN TO PLAY BALL THIS YEAR

ST. LOUIS, July 28. Manager Dooin of the Phillies is resting well to-day at the Fifers Hospital, notwithstanding the broken leg he sustained in Wednesday's game. Dr. George W. Cole, chief surgeon, says that Dooin will not be able to leave for at least two weeks, and that it is a foregone conclusion that he cannot return to the game this season.

Dooin said in an interview to-day that insomnia as President Lynch only administered a fifty-dollar fine on Umpire Klem. Sherwood Magee should be allowed to return to active duty with a proclamation of permanent banishment should similar tactics be indulged in, not only by Magee, but any other member of the National League.

Dooin realizes that his pennant possibilities are now at a low ebb, and unless the Philadelphia club receives better treatment it is all over.

RETURN MAGEE IS FANS' WISH

ST. LOUIS, July 28. Two hundred St. Louis baseball fans, among them some of the leading bankers and brokers of St. Louis, have sent a wire to President T. Lynch of the National League asking him to reinstate Sherwood Magee as a result of the publication in the American press for his action in striking Umpire Finneran.

FOGEL BUYS CATCHER.

YORK, Pa., July 28.—Carter, a York Tristate club catcher, has been sold to the Philadelphia Nationals to help fill the place of Dooin, who was injured. The consideration is two players and $1,000. Carter is an old Manhattan College player.

ANNUAL CRUISE OF N. Y. CLUB

NEW YORK, July 28. The annual cruise of the New York Yacht Club will be between August 2 and 12 this year. The official designation of the various legs of the annual cruise and the two chief races of the cruise have been made public by Commodore Morris. They are: Monday, August 1, from Glen Cove to Morris Cove; August 2, Morris Cove to New London; August 3, New London to Fort Pond Bay; August 5, Fort Pond Bay to New Bedford; August 6, New Bedford to Newport.

Newport will be the rendezvous for the starters in the race for the cup presented by the late King of England and held for the one presented by John Jacob Astor. The former is open to any yacht belonging to any recognized yacht club in the United States, and will start off Brenton Reef lightship at 10:30 a. m. August 11. The various courses mapped out average about thirty miles.

The Astor cup race for schooners sloops, cutters and yawls will start at the same place on August 10, as will the Brenton Reef cup race on August 11 in connection with the King's cup event.

BIG LEAGUE PITCHER WANTS SEMI GAMES

A good right handed pitcher who was with the Jersey City team in the Eastern League up to a few weeks ago but who has entered baseball to solve business would like to get work with some of the semi-professional organizations around Boston for Saturday afternoons. This pitcher is a university man of Eastern League class and only left the game on account of business. He is at work in Boston and has Saturday afternoon to himself and wants to keep in condition. R. P. M. 27 Montrose street, Somerville, telephone 64.

BOXING COMMISSION HAVE NOT ACCEPTED

NEW YORK, July 28.—Legalizing of boxing in New York State has struck a snag. Although Governor Dix has appointed three members to the commission which is to regulate the sport, Bartow S. Weeks of this city, one of the commission, has served notice that he will probably be unable to accept, while ignorance as to intentions of Major J. J. Dillon and Frank Nelson of Binghamton, also elects. None of the three has announced acceptance. The new law goes into effect as soon as the commissioners organize.

BATTING AVERAGES OF BOSTON TEAMS

RED SOX.

| | | |

THE AMERICAN'S MAGAZINE PAGE

"US BOYS"

Copyright, 1911, by the National News Association

If Mickey Sees the Note He Might Be Around To-day

AW OF UM SNIFF NOFINGS THE MATTER I ONLY ME AND RATTLES IS BEEN KOOKIN' ALL OVER FER THAT GUY MICKY AND WE CAN'T FIND HIM. WE AIN'T GOT NO PITCHER FER TO-DAYS GAME EMILY AND WERE IN A AWFUL PICKLE.
WHY WHAT UNDER THE SUN IS THE MATTER, SKINNY?
NOFINGS THE MATTER OUTSI OER THAT
GEE, I WISH COULD HELP YOU SKINNY!
I WISH YOU COULD TOO EMILY, BUT I GUESS YOU CAN'T
WAIT A SECOUND, I'LL BE BACK IN A MINUTE.
HEY EMILY, IF YER WAIT TO HELP US OUT TAKE THIS CHALK AND DO WHAT I TELL YER. WILL YER?
Dear Micky
MAKE IT GOOD AND STRONG
DOINGS DOWN IN DIPPY DELL
HI! HO! HO! HO! HE! HI! HO! (PERIOD)
PIPE THIS ONE ANYONE CAN UNDERSTAND IT. IT'S ALL PANTOMIME
I CAN'T WORK TO DAY LUKE, I WAS OUT TOO LATE LAST NIGHT
THE ONLY HARD PART ABOUT THIS IS TO DO IT RIGHT
WAKE ME UP AFTER THE CHECK IS PAID
IS THAT ALL RIGHT?
SURE DATS GREAT WOT DO IT, SAY?
Dear micky I see you are a fine boy I like you very mice. Wise you be to the game to-day? Emily Morton
Dear Micky Yours Truly Tom
I'LL BET A MILLION BUCKS HE FALLS FER THAT ALL RIGHT
WELL I HOPE SO FOR SKINNYS SAKE
THANKS VERY MUCH EMILY
I'LL FIX MICKY WITH EMILY. SHE WONT KNOWW THIS NOTE WHEN I GET THROUGH
Emily Wise TO BE CONTINUED TO-MORROW.
TOM McNAMARA
GEE WOTS THE MATTER WITH THAT ONE
OH ITS A GREAT LIFE IF YOU LIKE IT
I GUESS IT CANT BE DONE WITHOUT A MAKE UP
BUT THEN A GUY HASTER HAVE SOME FUN
CHARLES NICHOLAS
IT SEEMS THAT SKINNY SHAVER IS ALL IN A FLUTTER ABOUT TRYING TO LOCATE MICKY, THE MYSTERIOUS KID FROM THE WEST WHO DISAPPEARED THE OTHER DAY WITHOUT TELLING ANYBODY WHERE HE COULD BE FOUND.

"US BOYS" IS A REGULAR FEATURE OF THE SUNDAY AMERICAN. DON'T MISS THE DOINGS OF THE BRIGHT YOUNGSTERS OF THE "MALGUMATED LEGE" IN THE SUNDAY AMERICAN.

Advice to the Lovelorn

By BEATRICE FAIRFAX

NO HARM IN IT

DEAR MISS FAIRFAX:

I am nineteen and have known a young man, two years my senior, for the past four years.

When he moved from my town he wrote quite frequently, and last Christmas we exchanged presents.

I do not like him very often, but I know by the way he acts and writes that he cares for me far more than I do for him.

While I value his friendship I do not believe I could care for him more than as a friend.

Will you kindly tell me if I am doing wrong to write to him and have him call occasionally and exchange presents?

I do not wish to drop his friendship, but I am afraid he has more than a friendly feeling toward me. I. F.

If you are careful always to act merely in the friendliest way with this young man he should soon see that your feeling for him goes no further than simple friendship. In case he does not realize this, it is his own fault and he must bear the consequences. Certainly you may write to him, only be careful not to do so too frequently or to say anything in your letters which could be misinterpreted. At Christmas it would be best, I think, not to give him a present, but if you very much wish to do so let it be a simple gift made by yourself and of no especial intrinsic value.

CAN TRUST HIM

DEAR MISS FAIRFAX:

I am a young school girl, and about a month ago met a school chap of twenty.

His worst habit is teasing every girl he meets, and asking them for their pictures. He claims he is NOT teasing me. That he proves in many ways.

To every one of his promises he is loyal. He is also very refined and reserved.

Do you think it is necessary to put him to any further test? I believe he's sincere. G. E. R.

FROM what you say I am convinced you can trust this man with your happiness.

It lies with you to gradually break him of a habit which means to be no more than an expression of youthful spirits.

Day's Best Story

Both boys had been rude to their mother. She put them to bed earlier than usual, and then complained to their father about them. So he started up the stairway, and they heard him coming.

"Here comes papa," said Will. "I'm going to make believe I'm asleep."

"I'm not," said Freddy. "I'm going to get up and put something on."

ITCHING PILES CURED

Man Cured in a Few Days

Carrollton, Ky., harbors a man who cannot speak too highly of his cure for the wonderful benefits he received from Resinol. His name is W. W. Evans. Read what he says:

"I can scarcely thank you sufficiently for the great blessing you have conferred upon me. I was suffering agonies from itching piles, when advised to use Resinol Soap and warm water, and apply Resinol Ointment. In a few days I was entirely cured. I feel under many obligations to you, and shall like great pleasure in telling others of these excellent preparations."

Resinol Ointment is the recognized specific remedy for every kind of skin irritation and inflammation, including eczema, tetter, shingles, milk-crust, dandruff, psoriasis, burns, scalds, eruptions of poison ivy, boils, carbuncles, felons, open and cuts. It cannot harm the most delicate skin. It is absolutely non-irritating. It does not contain a particle of poison or anything which is not absolutely safe to use under all conditions. Resinol Ointment is put up in screw-top opal containers, costing at fifty cents and a dollar, according to size. Resinol Soap is recognized by physicians, nurses and the people generally as one of the finest, purest, most soothing and refreshing toilet and bath soaps possible of production. Its antiseptic medication is the best preventative of skin infection. It keeps the skin in health and preserves the complexion. There is nothing quite so good for shampooing and the cleansing of the scalp or for the prevention of dandruff and falling out of hair. Physicians particularly recommend it for baby's bath. It keeps the body free from many of the troubles incident to childhood. The ointment and soap are sold by all druggists. Resinol Chemical Co., Baltimore, Md.

The Vanity Box

Copyright, 1910, 1911, by Doubleday, Page & Company.

By Alice Stuyvesant

Synopsis of Preceding Instalments

SIR IAN and Lady Hereward, while visiting their neighbor, Mrs. Forestier, learn accidentally of the presence in England of Teresina Ricardo, a beautiful young girl, with whom Sir Ian was intimate while in India, prior to his marriage.

She has decided to pay you a surprise visit, this very day," says Mrs. Forestier.

Sir Ian and his wife hasten home to receive Miss Ricardo, but Lady Hereward leaves him when half through the woods to Prior's Mount, explaining that she has some souvenirs to distribate among crowd of her tenants.

Sir Ian meets Miss Ricardo, whom he has not seen for years. She notices that he seems distressed. She explains that she is visiting her cousin's wife a few miles away, and felt compelled to visit Sir Ian and his wife, who had been her companion in former years.

Mrs. Barnard, wife of Tom Barnard, farmkeeper for the Herewards, is attending to her household duties with little Pepper, six years old, playing at her knee, when Miss Craigie, Lady Hereward's maid, calls to make a visit at the Barnard lodge. Tom Barnard, who was a sailor under Colonel Hereward and idolizes his old chieftain, is always at the village. The Barnards live under the shadow of an old stone tower, which was built to afford the countryside a wonderful view of the hills in the distance.

Mrs. Barnard tells Miss Craigie the history of Ian Barr. The old uncle of Sir Ian Hereward married an Italian opera singer, who had a child by her husband's butler, Pepper, six years old, playing at her knee, when Miss Craigie, Lady Hereward's maid, calls to make a visit at the Barnard lodge. Tom Barnard, who was a sailor under Colonel Hereward and idolizes his old chieftain, is always at the village. The Barnards live under the shadow of an old stone tower, which was built to afford the countryside a wonderful view of the hills in the distance.

Mrs. Barnard tells Miss Craigie the history of Ian Barr. The old uncle of Sir Ian Hereward married an Italian opera singer, who had a child by her husband's butler, named Ian Barr. She was born in Italy, and the name of Barr when he learned that his father's first wife was alive. Ian Barr quarreled with old Sir Ian when he Ian Barr learned of his father's deception, and was cut off in the will, everything being left to Ian Hereward, a nephew, when the old man died. Sir Ian tried to get Ian Barr to accept a fortune, which he refused and was subsequently persuaded to take the place of steward on the estate.

Miss Craigie goes, and another waiting-ward Sir Ian appears and asks for Tom. The face is white and he cries that his wife has been killed. When Tom comes home, they go to the tower, where the former had found the body of his wife. Her jewelry is missing and it looks like robbery and murder.

Miss Ricardo is summoned to the inquest, where Sir Ian is the first witness. He tells of starting with his wife for to walk home from Mrs. Forestier's. He says he left her at the Tower as he expected to, and went the rest of the way alone. He also tells of finding Miss Ricardo at his house. He says that his wife knew Miss Ricardo years before and that he had met her in India.

He tells of going to seek his wife and finding her body. He does not dwell on the way and he suspects no one of having had a grudge against Lady Hereward. In response to a query by the coroner, he declares that he and his wife were always on the best of terms.

Kate Craigie, called to the stand, says she thinks her ladyship was more in love with Sir Ian than he was with her.

TO-DAY'S INSTALMENT

PART ONE—(Continued)

NEXT after Kate came Teresina Ricardo. Thus far the witnesses had followed each other in order, according to the bearing of their evidence upon the case. Sir Ian's testimony had naturally been taken first, since he had been in his wife's company for some hours before the murder, and had set her in the woods, close to the Tower where she met her death.

Rose Barnard and Kate Craigie had together heard the cries outside, a visiting card with something written on it with pencil was passed in, and up to the coronet. A whispered discussion followed which the officials assembled at the table, and presently an answer went back to the door.

Some one was admitted, and the questioning of Miss Ricardo was delayed until the slight disturbance should be over. Terry did not turn her head to look at the door. She stood ready to go to the witness's side when she should be wanted, but that would not be quite yet, for the coroner's clerk had got up, and was talking to the person who had come in.

Then the clerk returned and spoke to the coroner, handing a piece of paper, which might have been a leaf torn from a note-book. There was a little more conferring, and Miss Ricardo was requested to take her place in the chair by the coroner.

As she obeyed she saw the face of the newcomer, who had been given a seat. He was looking at her, and their eyes met. His were of yellowish brown, like the thin hair and stubby mustache, which was turning grey—a dirty, unattractive gray. His complexion was yellow too, and there were baggy wrinkles under the cold eyes.

"Alligator eyes!" Terry said to herself, as she had said before of the same eyes. It was many years since she had seen the man, but she knew him at once, for he had changed little. He was one of those persons whom it is impossible to imagine as ever having been much younger, or as ever growing much older.

It was Major Smedley, the man at whom Terry had cried out as "the worst old gossip and tabby-cat that ever lived," when Maud had mentioned his name, just before news of the murder came to White Fields. The armour of strength which she had girded on seemed to loosen at the joints.

She was afraid of Major Smedley.

Met in India

Terry's examination by the coroner began exactly as she had reason to expect that it would begin. But by and by fell the blow she had been dreading since she had recognized Major Smedley.

It fell in the form of a question, following upon one which concerned her early acquaintance with Lady Hereward, then Miss Millicent Latham.

"Did Miss Latham introduce Captain Hereward to you?"

"No," said Terry. "But the first time I ever met him I happened to find out that he was a very distant cousin of my friend Miss Latham."

"Did you correspond with her about him?"

"I wrote that I had met a cousin of hers whom she hadn't seen since they were children."

"How long did your acquaintance with Captain Hereward last before he left India?"

"Only a few weeks."

"Is it true that Captain Hereward wished to marry you?"

Now Terry could guess very well what had been written on that bit of paper which the coroner had read and discussed with the chief constable and the detective-inspector from Scotland Yard. She had known, the moment she saw Major Smedley, what would happen.

"How like him," she thought, "to come here and mix himself up in this awful business, just because of the prominence it will give him in his clubs! He has volunteered to come and hear witness and he has put them up to ask me things that without some horrid hint from him wouldn't even have seemed of importance."

Now after all these years, evidently, it had seemed to Major Smedley that his time had come at last to scratch in good earnest. Nothing on earth would delight such a creature more than a chance to throw suspicion on Sir Ian Hereward through Miss Ricardo.

But Miss Ricardo determined that he should not succeed. She would not let Ian be hurt through her. No matter what she might have to say, she would not hurt Ian.

The calmness that blew like a cooling breeze upon the heat of her excitement was strange to Terry, but she was thankful for it.

After a scarcely perceptible pause, she said in response to the corner's question: "I do not think that Captain Hereward ever wished to marry me." And almost she would have been glad if Ian had been there to hear her answer.

"Within three months after our first meeting," she went on, without waiting for another question to come, "he had fallen desperately in love with my friend Miss Latham, and was engaged to her."

To Be Continued To-morrow

"The Vanity Box" is running serially in the daily and Sunday AMERICAN. The final instalment of this remarkable mystery novel will be printed in the Sunday AMERICAN

Ceased to Be Afraid

Suddenly, in her disgustful anger against the man, she ceased to be afraid. She knew that when Major Smedley had a grudge against people he made a boast of "paying them out." If it took half his life; and he had had a grudge against her for thirteen years.

She had been a very popular girl in Indian society, and had snubbed him with all the frankness of youth when he tried to be "nice to her." Many women would have liked to do the same, but did not dare. He knew too much about them, and to have a weapon was to use it, with Major Smedley.

But there was nothing which a girl of eighteen need fear to have known about herself; and hating the character of a malicious male gossip more than most others, she had taken some pleasure in being disagreeable to the horrid old tabby."

Ian had snubbed him, too; for Captain Hereward had little more to hide from the world in those days than had Miss Teresina Ricardo, the debutante; and even if he had secrets to keep, he was not the sort of man to keep them at the price of a cowardly civility to a person he detested.

Now after all these years, evidently, it had seemed to Major Smedley that his time had come at last to scratch in good earnest. Nothing on earth would delight such a creature more than a chance to throw suspicion on Sir Ian Hereward through Miss Ricardo.

But Miss Ricardo determined that he should not succeed. She would not let Ian be hurt through her. No matter what she might have to say, she would not hurt Ian.

The calmness that blew like a cooling breeze upon the heat of her excitement was strange to Terry, but she was thankful for it.

After a scarcely perceptible pause, she said in response to the corner's question: "I do not think that Captain Hereward ever wished to marry me." And almost she would have been glad if Ian had been there to hear her answer.

"Within three months after our first meeting," she went on, without waiting for another question to come, "he had fallen desperately in love with my friend Miss Latham, and was engaged to her."

To Be Continued To-morrow

"The Vanity Box" is running serially in the daily and Sunday AMERICAN. The final instalment of this remarkable mystery novel will be printed in the Sunday AMERICAN

Woman in Her Hours of Ease

Copyright, 1911, by the National News Association

WHAT'S THAT NOISE?—— OH- FATHER COME DOWN- THERE'S A BURGLAR!
WHERE'S THE BURGLAR?
IN THE KITCHEN!
ARE YOU SURE IT'S A BURGLAR?
OH-YES-FATHER- DO BE CAREFUL!
THROW UP YOUR HANDS!
OH! IT'S THE CAT!
POOR KITTY! -DID FATHER FRIGHTEN HER?
NOTTY SUSIE!
Ch. Gatchell

How the Russian Dancers Train.

The first of a unique series of physical culture articles, written by the leaders of the Czar's own imperial ballet, fully illustrated will be printed

In Sunday's AMERICAN.

Washable Handbags

THE fashion for handbags never lets up. The shops offer an infinite variety that never seems to stale. Patent leather gave way to velvet, velvet found a rival in suede, suede in turn gave place to ribbed silk and brocade, and now we have washable bags to carry with linen suits. The idea is good.

One can buy these bags or make them. They come in linen, which is boldly soutached, and in real and imitation Irish lace mounted over linen, but one of the exclusive kind is built of the old-fashioned cord macrame, which is returned to favor as a trimming for gowns.

It is nothing but coarse lattice work made of linen cord, which you can buy in the shops, put over a bag of plain linen and either mounted on a metal frame or stiffened like an envelope flap and folded over to fasten with a button.

If one likes this stiff kind of a bag the effect can be gained through crinoline. It is put between the linen and an inside facing or lining. The only disadvantage is that it does not wash well, and one must have the bag cleaned instead of scrubbing it.

Cords for Belts

THE cordeliere that was brought out on house gowns last Summer is now widely taken up for all manner of frocks. It is only suitable for those made with the high-waist line. The newest interpretation of it is a series of heavy cords covered with silk or satin, placed close together, and finished at the side of the front with irregular ends. These are made of the cords, or of satin, and they invariably have a heavy tassel on the end.

One of the new evening gowns for a fashionable woman has cords of silver around the white satin gown at an Empire waist line, finished with tassels of brilliants.

The Champion Baby of Roxbury.

The well planned but simple methods by which a Boston baby has become the strongest "strong man" of the infant world.

See Sunday's AMERICAN.

Massage for Temper

MASSAGE has for some years been the fashionable woman's friend. It has in turn relieved her of nerves, a too abundant figure, given her a good circulation, and aided her digestion, and, altogether, put her on her feet when she was run down, and on edge from the demands of life.

But massage is now being used in other ways and for other purposes. It bids fair to supplant entirely the old-fashioned method of chastisement for children. If your child turns sulky or flies into a tantrum, making life hideous with its temper, you no longer punish it in the old-fash ioned, satisfying, if ineffective, manner. Instead you send for a masseuse, and have it massaged for this "sulks."

The latest treatment for naughty children is to look upon their naughtiness as purely a physical disorder, the seat of which is the stomach. The mother or nurses should treat the child as a patient. The stomach should be well massaged, and after being kept quiet for an hour or two the naughty child will emerge radiantly happy, serene, and amenable. The Japanese, who are the masters of self-control, have long used this treatment for children in a mild degree. In Japan all naughtinesses in children is supposed to proceed from a disordered stomach, and is treated accordingly.

Up-to-Date Jokes

They had been a-courtin' for only four years when Silas spoke as follows:

"I think you oughter give me jest one kiss, Sary, you know; it's far better to give than to receive."

"You don't say," said Sary, coyly. "Then it seems to me some folk oughter practice what they preach."

* * *

The waitress at the N. Y. Z. shop stood behind his chair, wondering what he was going to order, and he regarded the bill of fare, wondering the same. At last the prospective diner broke the silence.

"A penny, miss," he said, "for your thoughts."

She blushed deeply.

"I was just wondering," she replied, "if you were a stewed rabbit or a boiled fowl."

* * *

Sophy Spinster—Why do you take me out every long, strenuous walks?

Widower—I want to reduce your size so that the ring will fit without alteration.

* * *

Mamma—See how willing baby is to give me a piece of candy, Dolly.

Little Dolly—Yes; but he knows you're only pretending to take it.

If you have a cramp or pain,

a sense of chill with aching muscles or cold extremities, an uneasiness in the stomach or bowels, a feeling of nervousness, wakefulness or exhaustion, Sanfords Ginger gives prompt relief and may prevent a serious illness.

Sold by druggists and grocers everywhere. Forty years the standard of purity, flavor and strength. Delicious, refreshing, strengthening; besides, it's always healthful.

Look for this Owl Trade Mark and you get a worthless substitute.

How the Russian Dancers Train—

The first of a unique series of physical culture articles, written by the leaders of the Czar's own Imperial ballet, the finest corps of men and women dancers in the world, fully illustrated with specially posed photographs, will be printed in next Sunday's Boston Sunday AMERICAN. Order your copy to-day

Desperate Desmond

Copyright, 1911, by the National News Association

A Continued Picture Drama of Love and Hate, with a Thrill in Its Every Picture

Tied fast between two big barrels containing gunpowder, Desperate Desmond is rolling down the hill to his death. As he strikes the bottom of the hill, the fuse will explode the powder and the black career of the villain will be ended. And there are no consoling memories to soothe his last moments. His deeds have all been evil.

A snake is emerging from its lair as the barrels roll down the mountain side. A snake is the symbol of all that is heartless and treacherous, but in Desmond is fit equal in both respects, and he adds to his wickedness human intelligence to direct his fell designs. The snake knows no better; Desmond does.

Infuriated by the approach of the bounding barrels, the snake, which proves to be a large boa constrictor, seizes one in its terrible coils. Human beings would learn a lesson from the constrictor in one way. Whatever it takes up, it takes up with all its might. In this case it crushes the barrel into disjointed staves.

The fall of Desmond is arrested, and the lovers see that their plan to rid the world of a scoundrel is baffled. No matter how certain a thing may appear, one should not rely absolutely upon it. Nothing is certain except that which has happened. Even death and taxes may be temporarily avoided.

In a few moments the situation is entirely reversed. Desmond and his Wild Men surround the lovers, who are again at the mercy of their foes. It is vain for them to attempt to escape, for the Wild Men know the country too well. About the only advantage a Wild Man has is his knowledge of woodcraft.

"I'm the boy!" cries Desperate Desmond, as he prepares to make Rosamond the means of ending her lover's life. As she slides down the wire the pins in her hat—which she has worn out of season, owing to the fad of millinery in the Borneo forest—must pierce Claude's skull. See to-morrow's pictures.

DON'T MISS THE DARING DOINGS OF DESPERATE DESMOND AND THE THRILLING ADVENTURES OF CLAUDE ECLAIRE AND HIS ROSAMOND IN THE SUNDAY AMERICAN.

Turning the Tables

How the Tough Young Man Got Even

By KENNETT HARRIS

THE bulky young man with the plaster-decorated countenance chuckled hoarsely, but heartily, much to the bridge-tender's surprise. "This here's one of them cases where everybody's satisfied and no kicks coming or golong," he said in explanation.

"But he beat you up," urged the bridge-tender.

The bulky young man gurgled and almost choked. "Sure," he answered, with a grin that had nothing of shame in it. "He beat me up good. Say, I was in bed all of next day and I had to work like a dog when I got up. It's a wonder he didn't kill me."

"For the love of Mike!" ejaculated the bridge-tender. "Him! Was you woozy?"

"Me? Why, no," replied the bulky young man. "I was as sober as I am this minute. Ain't he the little scrapper, though? You wouldn't think it of him just to look at him, would you?"

"I wouldn't," said the bridge-tender, decidedly.

"No more muscle than a grasshopper. You'd suppose," pursued the bulky young man, caressing one of the cross strips of plaster on his face. "Seven inches across the chest, if you'd ask me. I'll bet he wouldn't weigh an ounce more than nine. But he's a whirlwind at right, all right. They tell me there isn't standing room in the drug store since it happened. I guess the boss will have to rub them to theses per."

"You must have been doped," said the bridge-tender. "I hear you didn't land one wallop."

He Admits It

"That's no lie. I didn't," the bulky young man admitted cheerfully. "It was his fight from the tap of the gong." He sucked a skinned knuckle and looked at it reflectively.

"How did you get that, then?" demanded the bridge-tender, noting the action.

"I done that this noon on a guy that got funny and wanted to buy me a chocolate sundae," replied the bulky young man.

The bridge-tender raised his cap and scratched his head. "What's the answer, Joe?" he asked.

The bulky young man hoisted himself with surprising lightness and agility to the bridge rail and locked a foot in the lower iron work.

"I've got to get it off my chest to somebody, and it might as well be you," he said. "It's on the level, though, or you get leaky, I'll tie you in a double knot and dump you in the drink—see? Well, me and Gert was doing fine until this little mutt come along and edged in. The joke of it was, I took her around to the joint where he works myself and I seen trouble a-coming right off. I don't know whether it was that baby-blue tie he was wearing or his white jacket or his actions right off, but I seen Gert was sort of struck with him, and you know what a looker she is. Maybe she flagged him; I don't know. Anyway, I give him the bad eye and he was good for that while.

"From that evening there was front to the door, and after a while a guy pins me hop. Gert was getting the strawberry ice and orange phosphate habit something fierce, and it was giving her sick headache, when she had a date with me every once in a while. Well, first off, I puts it up to her. 'I cut out everything that goes before the cinder to please you, little one,' I says to her. 'Now it's up to you to take treatment for the pineapple sherbet curse and the demon sarsaparilla,' says I. 'You put yourself in the hands of old Doc Joe, kid,' I says. 'All others is imitations and fakes.'

"'Is that so-o?' says she. And that was about all the satisfaction I got.

Notifies Willie

"Then I went to Willie and says to him: 'That lady and me is keeping company, my young Christian friend,' I says. 'I don't want specially to crowd in on you, with your mustache of yours through to the nape of your neck to make you understand it, but I'm subject to heart beatuvers and the hurricane season is coming on.'

"Well, he turned the color of a milk-shake and said he didn't want no trouble; so I went off feeling easy in my mind, being young and inexperienced; but I found out later that Gert had a few brief words to say on the subject because of her saying them. It seems that I didn't have no strings on her, and that she was going to go with any goat she pleased, and that if I started anything the stuff was all off. And there was other things besides scrapping in the world, and a great husky like me ought to be ashamed to talk about beating up a gentleman that was too much of a gentleman to lower himself fist fighting, and that she was going to a show with him that very night, and what was I going to do about it?

"That was the question I had to study over. What I done about it was to lay for them as they come out of the street. I didn't know whether Willie would have the sand to take her after what I'd said, but when I thought of the cuss was very cribbing him up, I wasn't so sure. Anyway, it was up to me, so I gave Clancy the tip to get to the lower end of his beat when I whistled. It's Clancy's beat, and he was all right with him. I told him I wouldn't make it no ambulance case.

"Pretty soon here they come, and I didn't waste no time talking. I swung a corker in the general direction of his jaw, and if it had landed I wouldn't be so sure about that ambulance. But I missed him."

"How?" said the bridge-tender incredulously.

"Just missed him," grinned the bulky young man. "And then I missed him again. I missed seven times hand-running, and then that spiteful, blood-thirsty little devil bit back and I went over. Now what do you know about that? And I nearly went over that time, and when I let for his jaw I fell short and he caught me another clip that knocked me down. He had a bunch of phoney rings on his fingers, too, and the cut on Gert started the ruddy gore. Gee! it was fierce. And every time I'd fall short or miss and every time he'd land, I heard Gert telling him to quit, but he was warmed up proper, and when she jumped in front of him, he'd break loose and clout me a few more. Finally

HEAVY TRADING IN REAL ESTATE

The Tyler street Day Nursery ins sold to the Boston Dispensary the three and half story brick house and 2,700 square feet of land at Nos. 62-64 Tyler street, near Harvard street, South End. This property is taxed on a total of $12,500, of which $5,800 is on the land.

Two properties in the North End have been purchased by Myer Cannan from Joseph Waldstein. One is at Nos. 37-43 Endicott street, corner of Cross street, and comprises a four-story brick building and 2,695 square feet of land all taxed for $46,000, of which $13,768 is on the land. The other is No. 10 Millburn street, near North Margin street, consisting of a three-story brick building and 1,296 square feet of land, assessed on a total valuation of $7,800, of which $4,200 is on the land.

Long Bell Bros. have purchased from Sarah Jones the building and 1,102 square feet of land at No. 13 Union street, Boston. The land, all taxed for $5,000, is $3,200 of the land.

In December for three frame houses and 4,087 square feet of land on Pleasant street, corner of No. 115 Eve street, all taxed for $10,000, of which $4,000 is on the land.

Joseph Finch to Ida Carleton et al, a

William Hagan to Hannah B. Ashton, the frame house and 3,757 square feet of land at No. 20 Bowdoin street, Dorchester, taxed, all, for $5,000, of which $1,000 is on the land.

Annie L. Hutchinson to Mary Ann Hall, the frame house, middle and 1,870 square feet of land on Middle street, Dorchester, assessed, all, for $3,000, of which $1,000 is on the land.

Mary Fahy et al to Peter F. Waggett, the frame house and 3,750 square feet of land at No. 15 Bowdoin street, near Washington street, Dorchester, taxed, all, for $6,000, of which $2,000 is on the land.

Bessie A. Hall to Mary Ann Hall, the frame house and 7,500 square feet of land on Middle street, Dorchester, near Adams street, the whole assessed, all, for $6,000, of which $2,000 is on the land.

James H. Lane et al to Patrick F. Scully, the land at Nos. 12 to 16 Union street, Boston, assessed, all, for $4,000, of which $1,600 is on the land.

TO-DAY'S STOCK MARKETS; FINANCIAL NEWS

STOCK MARKET OPENING FIRM

NEW YORK, July 28.—Traders who had taken advantage of the Moroccan situation and other unfavorable news having sold out, the stock market opened with more decided strength today, with the railroad group leading in an upturn which recorded gains ranging from fractions to almost two points. Industrials and special stocks, following the lead of the railroads, made gains in the first sales, showing good fractions.

The improvement in the market was precipitated by the official fixing today of the sale of more than 75,000 shares yesterday by foreign holders had created a short interest in some departments. The fact that Wall Street had absorbed all the offerings, and that the market opened to-day ready to receive all stocks thrown upon it, helped to advance quotations.

Canadian Pacific showed the most gain in railroads, opening with an initial advance of 1¾, which in a large measure was due to reciprocity developments at Ottawa.

Among the other gains in the first sales were: Steel 7/8, American Smelting ½, Erie 1, Reading 3/8, Baltimore & Ohio ½, Missouri Pacific ½, Union Pacific ½, Southern Pacific ½, Hillsboro, in which there has been heavy dealing lately, was unchanged. The Curb market opened dull.

The London market was still nervous from the Moroccan affair. Americans held steady upon support from America, but Kerr Lake and many international shares and consols were weak.

BOSTON STOCKS.

Following is the range of prices till noon for leading Boston stocks:

RAILROADS.

	High.	Low.	Noon.
Boston & Albany	222	222	222
Boston Elevated	129	129	129
Boston & Lowell	131	131	131
Ch. June. & Stk. Y.	100½	100½	100½
Fitchburg pref.	135½	135½	135½
N. Y., N. H. & H.	140½	140½	140½
Old Colony	187½	187½	187½

MINING STOCKS.

Arizona Commercial	15⅞	15⅞	15⅞
Calumet & Hecla	446	448	446
Copper Range	60⅝	60⅝	60⅝
Daly-West	6	6	6
Franklin	11⅛	11⅛	11⅛
Nevada Con.	19	19	19
Shannon	10¾	10¾	10¾
Utah Con.	17⅛	17	17⅛
Victoria	1 9-16	1⅝	1 9-16

LAND COMPANIES.

East Boston	11⅛	11⅛	11⅛

TELEPHONES.

American	130½	130½	130½
American pfs.	97 7-16	6⅝	6⅝
New England	147½	147½	147½
Western	20½	20½	20½

ELECTRIC COMPANIES.

Edison Electric	287	287	287
Portland	63	63	63

MISCELLANEOUS.

Mass. Gas pf.	98	98	98
The Pullman Co.	162½	162	162½
United Fruit	132½	132½	132½
Un. Shoe Mach.	48⅝	47	47

UNLISTED SECURITIES.

*Amal. Copper	67¼	67¼	67¼
Am. Ag. Chem. pf.	104½	104½	104½
Am. Woolen	32	31¾	31¾
Am. Woolen pf.	92	91¾	91¾
Am. Zinc	29⅝	29⅜	29⅜
Beth. Steel	40⅝	40⅝	40⅝
Bethlehem Steel	480	480	480
Boston Corbin	12½	12	12
East Butte	14⅜	14	14
Giroux	6⅛	6⅛	6⅛
Hedgella	1	1	1
Indiana	15	12	12
Island Creek	37¾	37¾	37¾
Island Creek pf.	88	88	88
Kerr Lake	6	6 14-15	6
Miami Copper	21⅝	21⅜	21⅜
Nipissing	8¾	8¾	8¾
Swift & Co.	102½	102½	102½
U. S. Smelting pf.	49	48⅝	48⅝
Utah Copper	47⅝	47⅝	47⅝
Utah-Apex	2⅞	2⅞	2⅞

*Ex dividend.

NEW YORK STOCKS.

Following is the range of prices to noon for leading New York stocks.

RAILROADS.

	High.	Low.	Noon.
*Atch., T. & S. F.	112⅜	111⅞	112⅛
Balt. & Ohio	108	108½	108⅝
Brooklyn Rap. Tr.	82⅝	82	82⅛
Canadian Pac.	243⅝	242⅝	242⅝
Chic., M. & St. P.	127⅝	126⅞	126⅞
Chic. R. I. & P.	93	93¼	93¼
Erie 1st pf.	57	56⅝	56⅝
Erie 2d pf.	44⅝	44⅛	44⅛
Northern Pac.	124⅝	124⅛	124⅛
Lehigh Valley	177⅝	176⅝	176⅝
Missouri Pacific	49	48⅝	48⅝
N. Y. C. & Hud.	108⅜	108	108
N. Y. Ont. & West.	43⅝	43⅜	43⅜
Norfolk & West.	108	108	108
Northern Pacific	124⅞	124¼	124⅜
Reading	159⅝	159⅛	159⅛
Rock Island	24½	24⅜	24⅜
Southern Pac.	122⅜	121⅝	121⅝
Southern Ry.	31⅝	31⅜	31⅜
Union Pacific	189⅛	188⅝	188⅝
Wabash	34½	34⅜	34⅜
Wisconsin Cen.	68⅛	68⅛	68⅛
Amal. Copper	67¼	67¼	67¼
Am. Car & Fdy.	57	57	57
Am. Cotton Oil	55⅝	55⅜	55⅝
Am. Sugar	124⅝	124⅝	124⅝
Am. Locomo.	40	40	40
Am. Smelting	79	78⅝	78⅝
Am. Beet Sug.	35½	34⅝	34⅝
Am. Tel. & Tel.	130½	130½	130½
Anaconda Cop.	38	38	38
Gen. Electric	163	163	163
Northern Ore	57⅝	57⅜	57⅜
Pacific Mail	32½	32⅜	32⅜
Pitts. & Steel	20⅞	20⅝	20⅝
Tenn. Copper	40⅝	40⅝	40⅝
U. S. Rubber	24⅝	24⅝	24⅝
U. S. Steel	79⅝	79⅛	79⅛
U. S. Steel pf.	119⅝	119¼	119¼
Va. Car. Chem.	58	57⅝	57⅝
Western Un.	79⅝	79⅝	79⅝
West. El. & Mfg.	74⅝	74	74⅛

*Ex-dividend.

BOSTON CURB.

Following is the range of prices to noon for leading Curb stocks:

QUALIFIED LIST.

Stocks.	High.	Low.	Noon.
Amal. Ner.	18c	12c	12½c
Bay State Gas	10c	9c	9c
Calumet	2⅜	2⅛	2⅛
Cobalt Con.	3 3-16	3	3⅛
Hargraves	90c	90c	90c
Houghton	7	6⅞	6⅞
Mass. Gas pf.	24¾	24¾	24¾
McKinley	1 11-16	1⅝	1 11-16
Nevada Utah	7c	7c	7c
N. J. Coal	1 15-16	1⅞	1 15-16
Reece	21c	20c	20c
South Lake	7⅞	7⅞	7⅞

UNQUALIFIED LIST.

Boxwoods	12c	12c	12c
Dobie	1 11-16	1 11-16	1 11-16
Foster	1⅞	1 11-16	1⅞
Hollinger	12⅝	12⅛	12⅛
Kerr Lake	30c	30c	30c
Kirkland Lake	2¾	2¾	2¾
Nipissing	8⅝	8⅝	8⅝
Omeo	2	2	2
Porcupine Con.	82c	82c	82c
Porcupine Mill.	31c	31c	31c

Notes for Investors

Aside from the European setting, the liquidation is not worth considering.

\$ \$ \$

One way or another the Moroccan affair came in for a lot of discussion, largely by men who did not seem to be exactly clear whether Morocco was a country or a fancy leather.

\$ \$ \$

Inquiry in high places failed to discover any connection between the conference on the part of American bankers. They expressed pleasure over being able to lay stocks at the low prices recorded on the tape. Since such a small thing had so much effect, the Moroccan affair, they showed, by comparison, how utterly the Stanley congressional committee has failed in its attempt to frighten investors with the steel investigation.

\$ \$ \$

Owing to the very large cotton crop this year, international bankers are specially concerned over the prospect of getting less money from Europe for cotton this fall, even though Europe may get this year 2,000,000 bales more than it did last year. This will weaken the interest-bound trade balance, whereas the higher price of grain, due to the smaller crops, will weaken the trade position at home. This situation is causing some of the liquidation of stocks.

\$ \$ \$

Plans are under way for the merger into a single corporation of the companies making up the New York Central system, and for the initiation of the financing of the New York Central lines. Much work remains to be done, but the measures which the company's bankers are now actively engaged in the task are counting on a successful solving of all the problems involved. This is to be the most extensive readjustment of railroad capitalization ever undertaken. When completed, it will place the finances of the New York Central system on a greatly improved position, for there will be much simplified, and the earnings of this vast system of railways, now collected by the many separate corporations, will flow into the treasury of a single corporation with a consolidated bond issue, so planned as to provide for the future requirements of the property for a long time to come.

\$ \$ \$

For the protection of interests of the minority stock and bondholders of the American Tobacco Company and holders of the 50-year 4 per cent. bonds of the Consolidated Tobacco Company, three protective committees have been formed, which request deposit of securities with the Guaranty and Central trust companies of New York and Boston respectively. The formation of protective committees of American Tobacco security holders calls attention to the much simpler task of reorganizing Standard Oil. In the latter there are only common stockholders to be considered; in the former there are common and preferred stockholders and bondholders whose rights will have to be carefully considered.

\$ \$ \$

Thompson, Towle & Co. say, regarding rumors of a reduction in Nipissing dividend, President E. P. Earle exhibited his office to deny positively rumors of any prospective dividend reduction. General Manager R. H. Watson writes that if Nipissing was worth $10 per share three weeks ago it is worth that now, as there have been no recent developments to cause any break in the stock.

\$ \$ \$

Western farmers seldom have been more optimistic as to crops. They put more work on it than ever before. Throughout Iowa and Missouri farmers frequently have cultivated corn a dozen different times, counting harrowing, rolling and ploughing. Barring the sell-in dry season gives improved absorbing power.

THE GRANT MINING CO., LTD.

This Company's stock should be attractive to the investor **because** of its large earning capacity, **because** of the actual value of the Company's property **because** of the early and substantial dividends which it will pay, **because** of the limited amount of stock outstanding, and **because** news from the mine itself, which is expected, will cause an immediate and substantial advance in the market. For further particulars call or write the Company's Boston office—**925 Exchange Building**, Tel. Fort Hill 1580.

CALIFORNIA OIL

We have 10 producing wells and room for fourteen more. This is a safe investment that has no speculative features, and where your money will earn at least 10 per cent. on the fair value of your stock and be assured of much larger dividends as development proceeds. Write for name of our agent, or call at 2, MORTON WALES, 60 State St., Boston, Mass.

GENERAL COURT ENDS SESSION

The Massachusetts Legislature brought its session for 1911 to a close this afternoon. It was the longest session in the history of the Commonwealth, lasting 206 calendar days. The session, which up to this time held the record was in General Ben Butler's time, in 1883, when the session lasted 206 days.

To-day's final session was an exciting one, with all the candidates for Governor fighting hard. The day marked the killing of any United Shoe Machinery Company investigation by the State, the House defeating the Bogue order for a recess investigating committee by a vote of 82 to 119.

Governor Foss was accused by opponents of the act of wasting this investigation for political purposes. Martin Lomasney took an active hand in the fight to defeat the Governor's fight in the debate, his chief opponent being Norman White of Brookline, candidate for the Democratic nomination for Governor.

Speaker Walker also scrabbled for the Democratic nomination, stopped White in his attack on the Governor, declaring it was out of order.

The closing of the Legislature made any reconsideration of the shoe machinery vote impossible.

The debate on the Bogue order lasted two hours. Martin Lomasney, the United Shoe Machinery Company was led by Lomasney, Speaker of the House and Manager of Blackstone. Opposing the order were Cavanaugh of Boston, Walker of Brookline and Washburn of Worcester. Lomasney declared that a Republican General Swift could not be depended upon to do any investigating for the Republicans.

"He does not know the laws upon the statute books," declared Lomasney. "He called for Louis Brandeis to come up and machinery act, because he did not know how to do it himself."

Representative Cavanagh retorted: "The attorney-general did not seek Mr. Brandeis's assistance. Mr. Brandeis drew up the act and submitted it to the Attorney-General."

Representative Doyle of New Bedford, here jumped into the fight on Lomasney, saying: "The Attorney General knows his business a darn sight better than does the gentleman from Ward 8."

At this point Lomasney ranked off his chair and the end started in to do some war-like debating.

Representative White said:

"Governor the last trying to put this investigation through for political reasons. He wants to gain political prestige out of it. He"

"You are out of order," said Speaker Walker. "You can't talk that way about the Governor unless the House is debating a veto message."

Mr. White sat down, and others took up the fight for the United Shoe Machinery Company, declaring that there is no need of an investigation, as the Federal government is engaged in one now.

Mr. Lomasney hurled a lot of ammunition at the Shoe Machinery Company, which he declared had been used in the hearing before the committee of which he is a member.

The House, after the debate was over fell upon the bill and killed it. As "no legislation needed" was the committee report on Governor Foss's request for an investigation, this ends any action by the State this year.

WHITE HOUSE DINNER IN HONOR OF TOGO

WASHINGTON, July 28.—President Taft has sent out invitations for a dinner to be followed by a reception at the White House on Saturday evening, Aug. 5, in honor of Admiral Togo. The dinner will be state, but ambassadors will be invited to the reception.

SALT LAKE QUOTATIONS.

Furnished by Charles A. Stoneham & Co., 53 State street.

	Bid.	Asked.
Beck Tunnel	20c	30c
Bingham	25c	40c
Carisa	2c	3c
Colorado	32c	40c
Consolidated	42c	45c
Daly-West	6	6½
Dennison	12	15
Eagle & Blue Bell	1.00	1.05
Iron Blossom	1.00	1.07
Judge Mining	1.00	1.05
King William	.07½	.07¾
Lehigh Mammoth	.07¼	.07½
Little Bell	.42	.50
Mason Valley	.50	.55
Mountain Lake	.02	.03
Nevada Utah	.06½	.07
Ophir Hill	3.95	4.00
Rescue Consolidated	.02	.03
Rescue Eula Vallton	.03	.04
Silver King Coalition	1.00	1.05
Sioux Consolidated	.01	.02
Uncle Sam	.70	.75
Uncle Sam Con.	.02	.03
United Tintic	.04½	.05

TORONTO STOCKS.

Furnished by Charles A. Stoneham & Co., 414 418 Exchange building. No. sales reported.

	Bid.	Asked.
Beaver Cons.	60	65
Buffalo	1.50	2.00
Cobalt Lake	6.50	7.00
Conlagas	8.50	9.00
Crown Reserve	2.50	2.75
Great Northern	.02	.03
Hargraves	.85	.90
Little Nipissing	1.58	1.62
Peterson Lake	.13	.14
Right of Way	.07	.08
Rochester	.02	.03
Temiskaming	.45	.50
Trethewey	.55	.60
Westlander	.03	.04

METAL MARKET.

Silver in London steady at 24d., up 1-16 pence in the day and week.

Copper in London opened steady, 6d. higher, futures steady, 3d. higher. Closing quiet and unchanged.

Tin in London opened dull. Spot £190 5s., off 10s.; futures, £189 15s., off 10s. Closing dull. Spot £190 10s., off 10s.; futures, £188 15s., off 10s.

Lead in London strong at £14 10s. 3d. Spot, £14 10s. 3d.; futures, £14 12s. 6d.

At the New York Metal Exchange business was quiet. Copper unchanged. Lake, 12.87½@13.00; electrolytic, 12.62½@12.75; casting, 12.50@12.62½. Spot to October, 12.62½@12.75. Tin, \$41.90; futures, \$41.45@41.60. Lead, \$4.35; refiner, 3.80 to 3.90.

GOVERNMENT BONDS.

	Bid.	Asked.
2s, reg., 1930	101¼	101¾
3s, reg., 1908-18	102¾	102¾
3s, coupon, 1908-18	102¾	102¾
4s, reg., 1925	101	101¼
4s, coupon, 1925	101¼	101¾
2s, coupon, 1930	100½	101
3s, reg., 1908-18	102¾	102¾
3s, coupon, 1908-18	102¾	103
4s, reg., 1925	101¼	101¾
4s, coupon, 1925	101¾	102

Diamonds, Watches and Jewelry.

ANDREWS' SOLITAIRE DIAMONDS

Special Today and Tomorrow

1-2 Carat $20
3-4 Carat $29
1 Carat $39

SEVERAL HUNDRED SINGLE STONE DIAMOND RINGS will be on sale at above prices. Everyone has a GUARANTEED CARAT DIAMONDS. Everyone of them is GUARANTEED TO STAND THE TEST. We have all the fire and brilliancy of a $200.00 DIAMOND. Your choice of any ring in the lot, with privilege to return the stone any time within ONE YEAR and receive your money back. Ring sizes 2 to 7 and 9 to 12. Remember, this offer is for ONE WEEK ONLY. You never will see better value nor better offer than this. Diamond Rings that will be on sale WITH THIS GUARANTEE:

1-16 Carats	$14.00	5-16 Carats	$126.00
⅛ Carats	60.00	½ Carats	44.00
¼ Carats	320.00	1-16 Carats	127.00
⅜ Carats	92.00	¾ Carats	383.00

Special Today and Tomorrow

Guaranteed SOLID 14k GOLD WATCH $10

Ladies' and Gentlemen's Sizes

We have a few hundred of these SOLID 14 KARAT GOLD WATCHES on offer at \$10 each. Everyone is GUARANTEED TO STAND THE TEST. Every watch is GUARANTEED TO RUN THROUGH AND THROUGH and will last a lifetime with proper care. If you can be duplicate for LESS THAN \$20.00, or do not give entire satisfaction, return them at once and we will REFUND YOUR \$10 ON REQUEST. We have sold hundreds of these watches and know of no BETTER VALUE than we offer here. NOTE—Be sure to call for the watch with the name of Frank A. Andrews Co. on the face. 25 years' watch movement made in the United States and are guaranteed by us. Don't delay, as no jeweler can be liable. If any jeweler advertises to pay more he simply does it for extra publicity.

Frank A. Andrews Co.
DIAMONDS, WATCHES, JEWELRY
276 Washington St., Cor. Water
OPEN SATURDAY EVENINGS.

ROY Gold Refiner

Best rates in city on Collateral Loans. Tickets. Highest prices paid for old gold, silver, diamonds, watches, silver, jewelry, old watches, gold pens, broken jewelry and bonds. Open Saturday evenings. 6 to 8. ROY BROS., 31 Bromfield st., Room 324. Tel. 15 years.

E. J. COURTNEY, Ticket Broker, 122 BOYLSTON ST.,

PAYS higher Prices for Collateral Loan Tickets than any other dealer in Boston.

PAYS THE HIGHEST Prices for old gold, broken jewelry, diamonds, watches, silver, jewelry, old watches, gold pens, broken jewelry and bonds. Open Saturday evenings. 6 to 8. 15 years' business. H. VAN DAM, 1 Beacon st., Room 324.

MAX KREZER
Will give you best terms on COLLATERAL LOAN TICKETS and pay highest prices for old gold, silver, diamonds, pearls, broken jewelry, etc. Before you sell elsewhere call on me. 6 Bromfield st., Room 311. Tel. 3287.

LENOX JEWELRY CO.
\$1 DOWN \$1 WEEK—Diamonds, watches, jewelry; no interest charged; open an account; we trust you. 373 Washington st., room 905.

OLD GOLD AND SILVER BOUGHT
The highest price paid. HALL FRERE, 134 Tremont, Masonic building, 809 Washington.

MAINSPRINGS 25c, put in while waiting; watches cleaned 50c. Established 20 years. LIBERTY, 249 Washington st.

HIGHEST PRICES PAID for collateral loans, old gold, silver, diamonds, watches, jewelry, false teeth. MARKS & AVERY CO., 15 Court st.

Painting and Paper Hanging.

PAPER and painting, \$1.75; painting, white washing low. H. LUBIN, 30 Causeway, Boston; postal or residence 'phone 1545-W.

WANTED—Painting, paperhanging and whitewashing; large or small jobs. COWLES & CHAPMAN CO., 51 Rutherford av., Charlestown, Mass. 'Phone 2, or Box 15.

Wall Papers.

NEW WALL PAPERS for season of 1911 now ready; stock, lowest prices in Boston for first-class grades; all wall papers. THOMAS J. SWAN, 24 Cornhill.

Phonographs.

A GRAFONOLA FOR

1 down

You have been considering the purchase of a Grafonola for some time—here is your opportunity to get the Best Disc Musical Instrument made, and

Save 25 Dollars

This $150 Instrument Is Now Reduced to $125

This offer is limited to the instruments now available at small number. Only 1 machine reserved to 1 customer. Write or call at once.

We urge you to place your order AT ONCE, before the supply is exhausted.

Cut Coupon Out and Mail at Once

COLUMBIA PHONOGRAPH CO., 174 Tremont St.
Please enter my order for a \$150 Grafonola Mignon, as per your special price of \$125. I enclose herewith \$1, and I agree to pay \$4 on delivery, and then \$5 each month until the full amount is paid. Please deliver instrument on or about.....

Name .....
Address .....

Phonographs.

Real Estate for Sale.

BUNGALOW FREE

GREAT LAKE RESORT
12 MILES OUT
BOATING, BATHING AND FISHING
BUNGALOW LOTS $19
\$2 DOWN, \$1 WEEK
60 MOUSES BUILT

Hotel, dancing pavilion, pictures show, bowling alley, bath houses, motor boats and row boats. Lots are all high and dry, size 50x100, with sidewalks and trees. Take the new Lexington electric car direct to the property. Bungalow free to anyone who buys for \$19 lots, \$5 down, \$5 month or, where \$41.71 worth sold, free excursion Sunday at 12 from this office.

BARTLETT, 89 COURT ST.

BUY HIGH LAND
Suburban "Beauties"
HOUSE LOTS UNEXCELLED

Large Lots Low Prices

FINEST transportation, Boston & Worcester electric, Framingham division; 30 minutes to Boston; 5c fare. Station in sales a certainty. See

WELLESLEY PARK

Grass lots, macadam roads, electric lights; no car or coal bother. Take B. & W. car at Park sq. direct to land. Get off at Wellesley Park. Look for signs by book tickets. BROWN & CRAFTSBURY, 702 Tremont st., room 1000.

"BUY AN ACRE"
ELEGANT LAND
15c Fare. 5 Minutes to Everything
"Litt'e Chicken Farms"

IDEAL LOCATION, near cars, stores, churches, schools, shoe shop; good high land; \$175 buys acre; easy terms; only \$10 down, \$5 month; special excursions Saturday and Sunday 12:30 and 2:15 from Scollay square station; take Lexington car to ARTHUR J. RAYMOND'S, 101 Tremont st., room 1109; be sure to see them now 1105.

Build a Two-Flat House in
BRAINTREE
Where there is not a house to let.
Choice Lots 3½c a Foot Up
SMALL AMOUNT DOWN, EASY TERMS.
We Advance Money to Build
Send for booklet, "Building a Home."
GREATER BOSTON REALTY TRUST,
28 School St., Boston, Room 44.

WOLLASTON.

\$100 BUYS new 6-rm. house, all modern, balance as rent; hot water heat, comb. fixtures, combination and coal range. Open daily.

\$500 DOWN BUYS 6-rm. house in park; all improvements; all on one floor; \$35 monthly and cost of coal range and fixtures; may be seen to-day. Take Quincy electric cars to Wollaston station, then ARTHUR J. RAYMOND'S, 1105 Tremont st., opp. depot. Tel. Quincy 1011-W or 452-W.

WATER FRONT BARGAINS

NEW TRACT OF LAND, with large shade trees, on Quincy shore; improvements planned; is the time to buy when the price is right, as very few of these lots will be left. Send for circular. W. A. DUNHAM, 7 Water st., Hough's Neck office open to-day.

\$33—SEASHORE LOTS—\$33.

WHILE they last, at Hough's Neck, near the water and the ocean; only \$33 each; send for circular; Hough's Neck office open to-day. W. A. DUNHAM, 7 Water st., Boston.

MOST EXCLUSIVE PART

\$3M HILL DIST., ROXBURY—2-fam. house, 18 and 20 rms., all modern; lot 50x100; rents \$1,000; a rare opportunity. BYRNE REALTY CO., 209 Adams st., Dorchester. Tel. Dor. 2600.

CHAPIN ILLUSTRATED PARK BOOKLET, 234 Washington st., Boston. (no postpaid.)

HOUSE and stable property, near Meridian st.; 2 tenements; rents \$1 per week; will sell cheap. Apply to owner, 679 E. 7th st., So. Boston.

THE KENDRIMA PARK, Nantasket Beach, offers unusual opportunities for investment; exceptional chance to the small, as well as the large, investor; lots \$100 and upward; easy terms; send for booklet, drop a postal to Dept. A, 1 Beacon st., room 1005, Boston, Mass.

BARGAIN—General store, 2½-story house, 9 rooms, with ell; barn; good business; doing \$30,000 yearly; clean acres, apple trees, running water, horse and tools; \$2,500; \$1,000 cash. Address FRED CRAVEN, North Heath, Mass.

BY OWNER—Cottage, Nantasket Beach; circular now being distributed in this city; lots \$100 and upward; easy terms; exceptional chance to the small; address Dept. A, 1 Beacon st., room 1005, Boston.

ROSLINDALE—Only \$500 cash, balance mortgage; 6-room house; all modern conveniences; house open 2 to 4 p. m. every day. Johnswood Realty Co., 1 Beacon st., room 1005, Boston.

ILLUSTRATED LITERATURE on Riverbank Terrace lots, high and select colony, \$100 and up; work on a river and near amusement park. 1026 Old South bldg. Write or call.

FOR SALE—Fine 11-acre farm 12 miles North Boston; 9 cows, milk route, 200 hens; rel. 1361-4 Tremont; lease bargain to two-family house; buy of owners. H. 104 Woodstock st., Somerville.

A VACATION in the country combined with the best local location in Mass., is ideal; lots \$25 upward; easy terms; on the line of the new L. A. SMITH'S ADELMAN REALTY CO., 1020 Old South bldg.

FOR SALE—Cottage, 6 rooms, bath, electric lights, Newton, 17,000 ft. land; \$1,800; will accept \$1,600 cash. Apply to owner, 15 State street, Room 1, Waltham, Mass.

WINTHROP AMERICA COLONY—Farm, all stocked, \$375; easy terms; circular. J. W. SWAN, 24 Cornhill.

WIN PRIZE by solving our puzzle ad in the Sunday Post. ADELMAN REALTY CO., 1020 Old South bldg.

Farms.

Leland Farm Agency Weekly Circular

Real Estate Mortgages.

BUSINESS MEN ONLY.
I HAVE SOME MONEY for second mortgages and business men's notes. A. L. BADGER, 505 Washington st.

PLENTY OF MONEY
For 1st and 2d mtgs. in Boston and suburbs. For building loans. 1 Beacon st., room 1005, Boston.

WANTED TO BORROW \$10,000 to build out-of-town building and lot to rent \$65.00. ANDERSON, CONSTRUCTION LOANS, liberal terms, 481 Old South bldg.

Horses and Carriages.

THE I. G. GALLISHAW CO.
WAGONS and horses for sale. Wagons made to order. Repairing, second-hand wagons in stock. 264 Dover st., Boston.

FOR SALE—Horse and harness. S. S. TAYLOR, 61 Dover st., Boston. Tremont 4.

Barter and Exchange.

LEATHER, decay hollow chair, price and sign naker, drug side couch, fountain pens, window shades, cash register and typewriter, 2 typewriters, second sell cheap or what for exchange? 2030 Washington st.

SURPRISING BARGAINS in refrigerators and ice boxes; slightly used; all sizes. If you want to sell or exchange something, see F. S. SPAGUE & CO., 470 Atlantic av., Boston. Tel. Main 3162-3 Richmond.

WHAT HAVE YOU to exchange for Rex touring car, 1911 model, used but 1 month? CONDE, 33 Clayton av., Medford.

WANTED—Horses, stocks \$410, over 10,000 lb. land, 15c fare; \$275 or exchange. G 758, Boston American.

BOOKS WANTED, cloth-bound, all kinds, high price. JOHNSON'S, 3 Somerset st.

Sewing Machines.

ALL MAKES, \$3 to \$10; new, \$10 to \$40; all makes repaired; 3 days' trial; parts for all machines. 36 Warren st., Boston.

DANDY, Singer, \$9; New Home \$5, White \$15, Domestic \$5, STEIN & CO., 15 Essex st.

THE PRIZES

1st PRIZE—A \$2,500 SEASHORE BUNGALOW, with lot, at Sunset Point, Nantasket.

2d Prize—Metz 4-cyl. 1912 Runabout Automobile.

3d Prize—High-Grade Runabout Automobile.

4th and 5th Prizes—Handsome Motor Boats.

6th and 7th Prizes—High Grade Upright Pianos.

8th Prize—Indian Motorcycle, 7 H. P. Twin Cylinder, Magneto Ignition.

9th Prize—M. and M. Motorcycle.

10th Prize—Symphony Grand Graphophone.

11th and 12th Prizes—High Grade Canoes.

13th, 14th, 15th and 16th Prizes—High Grade Bicycles.

17th to 20th Prizes—Complete Lawn Tennis Sets.

21st to 30th Prizes—14-Karat Gold Diamond Set Rings.

31st to 100th Prizes—High Grade Cameras.

101st to 200th Prizes—German Silver Mesh Bags or Gold Watches.

201st to 300th Prizes—German Silver Toilet Sets or Gold Scarf Pins.

301st to 400th Prizes—Fine Leather Traveling Bags.

401st to 500th Prizes—Complete Baseball Outfits for Boys, or Painting or Drawing Outfits for Girls.

501st to 600th Prizes—Fine Quality Footballs for Boys, or Croquet Sets for Girls.

601st to 700th Prizes—High Grade Sweaters or Medicine Balls.

701st to 800th Prizes—Silk American Flags.

801st to 900th Prizes—100 Sets of Handsome Books by Popular Authors.

901st to 1,000th Prizes—Gold Fountain Pens.

ANSWERS TO QUESTIONS

J. K. L.—Name and address should be on each answer slip.

B. L. D.—You may make out your two sets on home-made answer slips, but it is desirable that in such cases they be printed coupon form be followed as closely as possible.

Laura C.—There can be only one answer to each picture in each set. If you want to send three solutions to the pictures, you must make out three complete sets.

T. L. Hardy—No proverbs which are not in the American Proverb Book will be represented in the contest.

S. D. Higgins—Contestants should, for their protection, use the exact wording of the official American Proverb Book.

M. O. C.—Each answer must be on a separate slip. It is desirable that the American's answer blank be used, but not necessary.

"American Reader"—It is not necessary to send the pictures.

This is Picture No. 40

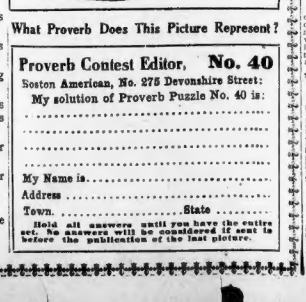

What Proverb Does This Picture Represent?

Proverb Contest Editor, No. 40
Boston American, No. 275 Devonshire Street:
My solution of Proverb Puzzle No. 40 is:

.....
.....
.....

My Name is.....
Address .....
Town. ..... State .....

Hold all answers until you have the entire set. No answers will be considered if sent in before the publication of the last picture.

COME ON IN!

The American's Great

PROVERB CONTEST

Offers \$10,000 in Prizes Free

ANYONE MAY ENTER TO-DAY

If you have not taken advantage of the Boston American's offer of \$10,000 in prizes in the great Proverb Contest, you should do so NOW.

Anyone may enter this glorious competition to-day!

Back numbers of the puzzle pictures that have been printed await your order. They may be obtained from the Contest Department, 275 Devonshire Street, at the regular rates of the daily and Sunday American.

This privilege which is extended to contestants for their convenience allows anyone, living in New England, to enter this battle of wits at any time up to the day the last puzzle picture appears.

The attractive and useful Proverb Book may be obtained at the Contest Department, 275 Devonshire Street, either by calling for same or through the mail.

Immediately upon the receipt of a money order for twenty-five cents this Proverb Book will be mailed to any address. It contains the correct answers, somewhere in the book, to each and every puzzle picture used in the contest.

A glance at the long list of prizes will show the advisability of entering this contest TO-DAY!

As the reward for just a little mental effort, there is provided for American readers a costly array of prizes—beginning with a \$2,500 Seashore Bungalow Home at Sunset Point, Nantasket; handsome 1912 Automobiles; beautiful Power Boats; Pianos; a \$200 Symphony Grand Graphophone; and 990 other valuable rewards.

Start by solving to-day's picture, then send for any back numbers which you may need of pictures already published, and you are then in a position to engage in this mental skirmish on an equal footing with any of those who began the day that the first puzzle picture appeared.

It is really worth YOUR while!

Deaths.

MANADY—At Everett, July 26, Ellen J. Manady, aged 49 yrs 8 mos. Funeral from her late residence, 63 Paris Street, Everett, Saturday, July 29, at 2 p. m. Relatives and friends invited. Interment private.

FIELD—At Chelsea, July 27, consumption, Irene Field, Harvard Co., son of Vernon A. and Jennie Field, aged 20 yrs. 10 mos. Funeral from 15 Cadet Lane avenue, Sunday, July 30, at 3 o'clock.

FLETCHER—At City Hospital, July 27, Harry Fletcher, in his 19th year. Funeral from his late residence, 59 East Brookline street, Saturday, July 29, at 2:30 p. m. Burial in Mt. Hope Cemetery. Relatives and friends kindly invited.

KELLEY—At Somerville, July 26, Edward O. Kelley, aged 58 yrs. Services will be held from his late residence, Sermon Street, on Saturday, July 29, at 2 p. m. Relatives and friends invited.

PIXLEY—In this city, July 27, suddenly, George H. Pixley, aged 56 yrs, of Washington street, Dorchester, and 29 of Somerville. Funeral services private at South Berwick, Me.

SHEA—In Dorchester, July 27, Sarah W., beloved wife of James Shea, and daughter of Mary and the late William H. Walker. Funeral from her late residence, 9 Cottage Park road, on Sunday, July 30, at 2:30 p. m. at St. Paul's Church, Woodward Park street, at 3 o'clock. Requiem mass Monday, July 31, at 8 o'clock. Relatives and friends are invited to attend.

SHUCKROW—At Cambridge, July 26, Ellen M. Shuckrow, beloved daughter of the late Jeremiah and Catherine Shuckrow, formerly of Chelsea. Funeral from her late residence, 27 Cambridge street, Saturday morning at 8 o'clock. High mass at St. John's Church at 9 o'clock. Relatives and friends are kindly invited.

ESTABLISHED 1859.

J. S. WATERMAN & SONS
Incorporated
UNDERTAKERS
2326 and 2328 Washington Street
Adjoining Dudley Street Terminal Station.
Personal attention given to FUNERAL, CREMATION, EMBALMING, and all PROPER arrangements.
Extended prices for furnishings and services.
Advice and information given cheerfully and OUT OF TOWN services.
CHAPEL for services, without charge.
Frank S. Waterman. - Pres. & Manager
George H. Waterman - Treasurer
Telephone Roxbury 2272.
Maverick 1. Telegraph and Cable address "Undertaker, Boston."

Lost and Found.

LOST—Between Berkeley and Boylston st, subway, Saturday, July 22, a gold watch, with monogram and chatelaine pin. Finder please return to 31 Berkeley st, room 5.

LOST—A gold pin set with pearls and sapphires in crescent shape. Finder please return to 1 Coloring av., Hollander or to W. P. G., room 901, 167 Devonshire st. Reward.

LOST—A book wrapped in paper, containing servant's records of a family. Left on car July 26, between 10 and 11 p. m. 2712, Boston American.

WILL THE WOMAN who found pocketbook in Shirley st. Dorchester Ave. please return? Papers; there are deeply prized. M125, D., 727 Washington st., South Boston.

WILL PARTY that took gold bracelet from Belle Isle, Sunday, July 23, please return to B., 529 Bremen Y 760, Boston American? Reward.

Special Announcements.

GREEN STAMPS

TOBACCO TAGS AND CERTIFICATES, GOLD stamps, Miners' Green Stamps. 244 Washington st., rm. 30, Globe bldg.

BOSTON RUBBER STAMP CO. 50 Bromfield st.
YOU WILL save money and get more comfort if you patronize us. 12 Temple pl.
MARKED CARDS, for musical and spruce players; also invisible ink. 25 cents. 1 Sealed Book. Write STIRLING, New Adams House, Portland, Maine.

Business Personals.

LADIES' CONFINEMENT CASES—Physician attending; infants provided or boarded. Private; strictly ethical. CALLENDER, 9 Pearl st., Hartford, Ct.

YES; positive hair cure information, 50 cts; an 8c 2c name again. 10 Gardner st., A.

Printing.

1,000 BUSINESS CARDS, $1; 1,000 circulars, $1.50; samples. B. BRIEF PRESS, 31 Laverett st., Boston.

200 CARDS, billheads, letterheads or envelopes for $1. MILLER PRESS, 669 Mass. av., Cambridge.

Information Wanted.

WILL CONSTANT DERROISE communicate at once with his brother, P. O. Box 1, Woodberry, N. S.

INFORMATION wanted of whereabouts of Annie and Louisa Lonsdale, sisters. Y 739, Boston American.

Automobiles.

4 '11 LION CARS.

RUO AND CRAWFORD CARS FOR HIRE. DOOR, 5-PASSENGER CAR, 7 & 8 PASSENGER TOURING CAR, LIMOUSINE. ALL CARS EQUIPPED 48 H. P. AND WILL BE SOLD AT REDUCED RATES. CHECKER CAB CO., BOSTON.

AUTOMOBILES FOR HIRE
$3 PER HOUR. Telephone 2820 Brookline.

Detectives.

IF YOU DESIRE to know the habits of members of your family or employe, see us. TAYLOR & CO., 25 Kilby st., Boston. Main 6000.

MISS CAREY'S investigations—Family and business matters handled. Reasonable. Suite 1 (back of Hotel Tredaglar), tel. 4048 B. B.

PRIVATE DETECTIVE—Divorce, personal and business affairs. Room 10 to 8. 9 Park sq., room 3.

Books, Stamps and Coins.

CASH FOR BOOKS—Stoddard Lectures, New International Encyclopedia, Christian Science books, etc., entire collections and others will call anywhere in New England. Send postal to-day. Will be at your service. Reference, any bank or business establishment. Prices or other information by return mail. Cash down. WILLIAMS BOOK STORE, America's Greatest Book Concern, 340 Washington st., Boston, Mass.

Storage.

Mass. Storage Warehouse
2020 Washington St., Tel. Rox. 31

SEPARATE ROOMS, fire up; pianos, the safest trucks; also up monthly; real storage for furniture, clean, light, dry; separate rooms; padding; packing; first-class; teamsters furnished at lowest rates, estimates free.

Typewriters.

RELIABLE TYPEWRITERS, $15 up, $5 cash, balance monthly; rentals $1.50 up; repairing. FREE OFFICE APPLIANCE CO., 15 State st.

LARGEST stock and of all kinds; prices. TYPEWRITER EXCHANGE, 38 Bromfield st.

Patents.

$10 EACH for names of persons interested in patents. For conditions address P. O. Box 2340, Washington, D. C.

Bicycles.

CLOSING OUT—Bicycles and bicycle tires, sold regardless of cost. 1911 models. Richards & Co., 1 Park sq.

Legal and Public Notices.

JUS. PEACE and Xx Public; home evenings. 649 Shawmut av., near W. Newton st.

THE BOSTON AMERICAN
Published Daily and Sunday at 80 Summer street, Boston, Mass.
BRANCH ADVERTISING OFFICES.
FOR THOSE WHO DESIRE ADVERTISING IN CHARLESTOWN, 37 BUNKER HILL ST. BOSTON.
WEST ROXBURY, NEW YORK CITY OR 214 WASHINGTON ST., BROOKLINE.
NEW ENGLAND NEWSPAPER PUBLISHING CO.
Entered as second class matter June 1, 1877, at the postoffice at Boston, Mass.
Entered as second class matter at the Postoffice, Newport, Canada.
Prices: Daily, One Cent; Sunday, Five Cents.
Terms: Postage included (Except in United States outside of Boston), Canada and Mexico.

Daily and Sunday	
One year	$7.00
Six months	3.50
Three months	1.75
Sunday only	
One year	2.50
Six months	1.25
Daily and Sunday	
One year	6.50
Six months	3.25
One month	.60

On foreign subscriptions add 1 cent per copy daily and 2 cents per copy Sunday.

Male Help Wanted.

Shoe Salesmen

GILCHRIST CO. require several expert Shoe Salesmen. Apply to MR. HARDING before 10 A. M. at Employment Bureau, 3rd floor, Hamilton Place Annex.

GILCHRIST CO.

FIRST CLASS BRICKLAYERS WANTED AT ONCE

TO WORK on new shoe factory; apply direct to the site, on Water st., Newburyport, Mass. W. N. PIKE & SONS, Contractors, Lawrence, Mass.

LINEMEN WANTED.

EXPERIENCED electric light linemen wanted for Lynn & Boston R. R. Co. Apply at 2 Exchange st., Lynn, or 2034 Washington st., South Boston.

AUTOMOBILE MECHANIC wanted at once; must have good references. Address Automobile, Y 739, Boston American.

DETAIL CLERK wanted at once. Apply at Springfield, Mass.

DRUG CLERK—Wanted, drug clerk, experienced, three or more years experience; good wages. Address Drug Clerk, Y 739, Boston American.

ELECTRICIAN—An electrician wanted, must be class on house wiring and repairing. Apply F. J. HURLEY, 22 Berkley st., Roxbury. Tel. 2310 R.

GAS FITTER—A gas fitter wanted; good job, steady, long job. Apply at once. Call or write, Apply F. J. HURLEY, 22 Boylston st., Cambridge. Tel. 2310 R.

GENERAL WORK—Willing boy, about 20 years old, at 540 Commonwealth av.

HORSESHOER and helper wanted. Address 30 Main st., JONES, 4 Gay st., Marlboro, Mass.

HOUSEWORK—Second girl wanted, must be a general housework in Beverly, Mass., wife to do cooking; good wages; must be neat and tidy; a permanent position to right party. Apply Saturday morning, 10 to 12, at 4 Ash st., Boston.

KITCHEN man wanted. MORGAN'S LUNCH room, 6 Bromfield st.

LINING CUTTER wanted on men's shoes, good pay, steady work; must be sober. Apply Y 730, Boston American.

MAN AND WIFE wanted to take charge of a lodging house. Apply 314½ Dwight st.

PAPER BOX CUTTER wanted, with some experience. GEO. W. CAPEN CO., 60 Albany st.

SHOE CUTTERS—5 first-class shoe cutters wanted at once; also 5 first-class top cutters; reasonable wages. Apply to J. DOUGLAS SHOE CO., Brockton, Mass.

TANNERS—Skirted tree wanted; grinding cylinder tanners; good pay, steady work. Apply at once to J. DOUGLAS CO., Brockton, Mass.

WEAVERS—Wanted, lamp wasters; must have experience from mule. SUGAR RIVER MILLS, Newport, N. H.

WHEELWRIGHT or erector wanted for large mill near Boston; give full particulars, experience, wages expected, etc., in first letter. P 757, Boston American.

Male Help—Miscellaneous.

6 FINE post cards free; send only 2c. **FREE** stamp and receive 6 very finest gold embossed cards free to introduce post card order. BEACON NOVELTY CO., Dept. B, Boston, Mass.

LEARN AUTO DRIVING AND REPAIRING in our repair shop, personal instruction; graduates assisted to secure positions; licensed by Commissioner of Licenses; day or evening. BOWDOIN SQUARE GARAGE, corner Berkeley st.

WRITE FOR NEW IMPORTANT ANNOUNCEMENT.
CIVIL SERVICE pamphlet, giving how to prepare for Civil Service examinations; also tells the way mail, custom house, internal revenue and departmental clerks, railway mail clerks. INTERSTATE 690 Mass. av., Cambridge, Mass.

$18-$20 DAILY sure; 10 salesmen wanted; Monitor Cures, between the ages of 19 and 55; cures rupture in 30 days; no pay unless cured; only $15 to $60; additional commission; positively no operation; no detention from business; sitting fee; after 30 days's trial can refer you to one in your town; send 4-lb and stamp for particulars. Monitor Co., 1 Monitor bldg., 1 Park st., Boston, Mass.

AUTO DRIVING and repairing, instruction day or evening, MR. MATTHEW, Warren st., Roxbury.

CHECKERS—Games, positions, traps, shots, 40 pages, 10 cents. 1796 Dorchester av., Dorchester.

GO ON THE STAGE. Will tell you how; send 2c. Free theatres circular, giving full particulars. Address Y 739, Boston American.

I DESIRE a colored gentleman at once, large acquaintance among his people; gilt-edge all steady employment; salary or commission; must be willing to call. Mr. Hayden, 1 Tremont st., Lantern representative, 907 Blue Hill av., Dorchester.

INFORMATION wanted of whereabouts of Annie and Louisa Lonsdale, sisters. Y 739, Boston American.

LET US MAKE your clothes to order on our new system; guaranteed to satisfy; good; UNITED TAILORS, 42 Court st., room 5.

MEN WANTED age 17 to 35; firemen, $100 monthly, and brakemen, $80 on railroads in Boston; firemen and brakemen instructed; position; positions guaranteed competent men promotion; railroad employment bureau, 1 Beacon st., Boston; 3 positions in 1910; state age; send stamp. RAILROAD EMPLOYMENT BUREAU, 1 Beacon st., Boston.

MEN wanted to learn to drive and repair automobiles in our repair shop; day and evening instructions; graduates assisted to positions. NEW ENGLAND AUTO CO., 509 Tremont st., Boston.

MEN, 18 to 35, wanted, with following; have gilt-edge all proposition; $18 to $20 daily sure; 10 salesmen wanted; no capital required. Call, Fillmore, No. Bedford, Lowell and Lawrence. Write or call MONITOR CURE WALKS, Sales Representative, 361 Blue Hill av., Dorchester, Mass.

MEN WANTED—Big money; to introduce our wonderful line of household necessities; 100 per cent profit; sell at doorsteps or through stores; exclusive territory; write quick. Address Y 739, Boston American.

MEN WANTED to learn barber trade; few weeks only; position guaranteed; tools given; catalogue free. MOLER BARBER COLLEGE, 38 Harrison av., Boston.

MEN WANTED—Many men wanted; willing to learn; steady employment; $3 per day; no strike; all branches of telegraphy; day or evening; graduates assisted to positions; 30 years' experience; graduates everywhere. Call or write for catalogue. Boston Telegraph Institute, 1 Boylston pl., opposite Public Library.

MEN WANTED—Mail clerks, carriers, clerks in government offices at Washington, Boston examinations; $600 to $1,200 yearly; 35,000 vacancies; specialist coached free. WHITE FRANKLIN INSTITUTE, Rochester, N. Y.

WANTED—Young men and women wishing to enter civil service; examinations; $600 to $1,200 yearly; no political influence necessary; write for free booklet telling how. YGUNG BUSINESS EXCHANGE CLUB, 4 Main st., Roxbury, Mass.

Male Situations Wanted.

ANY KIND OF WORK—Married man, 25, would like situation of any kind; city or suburbs; steady worker. Address X 710, Boston American.

AUTO—Chauffeur, 25, now employed, also man would like to take out to work; 10 years' experience; best of references. Y 739, Boston American.

BOOKKEEPER—High school and business college graduate, desires position as bookkeeper or general office work. P 748, Boston American.

BOOKKEEPER—Young man, married, desires position as bookkeeper or general office work; best of references; will go anywhere. X 709, Boston American.

BUTLER and cook—Two young men, white and colored, would like situation together; would travel private or hotel kitchen work. A. S. NASH, 1701 Washington st., Apt. 6.

CANDY and ice cream maker wants work in first-class store; Boston preferred. Y 739, Boston American.

CARETAKER—A man from Maine, strictly temperate, would like a position on gentleman's estate or farm; understands the care of horses or automobiles. ALTON CLARK, 30 Avon st., Boston, Mass.

CARETAKER—Man and wife would like position as caretaker; would go out of town if wanted. Address X 703, Boston American.

CARPENTER—A good American man of 50, with good habits, wants steady work; reasonable wages; city references. Address CARPENTER, 249 Main st., Everett, Mass.

CARPENTER WORK—Gentleman framing, finish and repairing wants work. Address Carpenter, American.

CARTOONING—Boy would like to learn. AR-THUR, 1 Tremont st., Boston American.

CHAUFFEUR—Young man would like position; 4 private family. FRED CAMPBELL, 79 Bowdoin st., Somerville.

CHAUFFEUR—Young family desires position with private family; state wages. Address CHAUFFEUR, 1 Tremont st., Boston American.

CHAUFFEUR—Young, colored Scandinavian would like a permanent position with private family; can operate White steamer or gasoline car. Address CHAUFFEUR, 1 Tremont st., Boston American.

CHAUFFEUR—Young man wants position with private family or garage; 3 years' experience driving and repairing; sober, steady and reliable; best of references. Y 725, Boston American.

CHAUFFEUR—Would like position with private family; 3 years' experience on good cars with good, steady references. W. S., 1 Tremont st., Boston American.

CHAUFFEUR—Young man wants a job a chauffeur with private family; willing to go anywhere. Address BERNARD SHEPARD, 36 Chandon st., Roxbury Mass.

CLERK or shipping clerk, 25, in wholesale or retail; grocery preferred; good penman, accurate figurer; can drive horse; honest and upright character; give references. G. S., 114 Charles st., Boston.

CORRESPONDENT, may order necessary, 20 years' experience; city references. Address Y 739, Boston American.

ENGINEER—Wants position by licensed engineer; 15 years' experience; married, no children; reference; steamfitter. A. W. DUFFIELD, 12 Tremont st.

Male Situations Wanted.

DRUGGIST—Registered, relief or short-hour situation. MR. FRANCIS, 466 Tremont st., cor. Berkeley.

FARM WORK—Widower, Protestant, knows all about farm work, wants home. N 760, Boston American.

GENERAL WORK—Gross boy, 16 years, of good habits, wants position; will go anywhere in town or out of town; no objection to farm. Address P. 20 Spring st., Melrose.

GENERAL WORK—Young man, 17 years old, wants job of any kind; city or country; will work with small wages. Apply to ARTHUR STIRLING, 61 Mallet st., Somerville.

GENERAL WORK—Young man wishes position of general work; can drive horse; wages no object. Y 739, Boston American.

GROCERY—Boy wants work; has been 2½ years in a wholesale grocery or hardware; have had 4 years experience in both; will go anywhere in city, suburbs or single entry; best references. Address F. 20 Spring st., Melrose.

HOUSEWORK—Middle-aged colored man wants work; can do entire work of family; no washing; not afraid of work; reference. HOUSE, 1 Tremont st., Boston.

ICE CREAM MAKER—Strictly first class, wishes to go with first class firm. Address J. McKENNA, 212 Tremont st., City.

KITCHEN MAN wants work; has had long experience in a restaurant; will work for small wages; reliable. GEORGE A. DEXTER, 3 London st., East Boston.

NIGHT WORK—Young man wants work; will do any kind; will go out of town; best of recommendation from last employer. Address A. D., 2 Franklin st., Boston.

NURSE—Wanted position as male nurse. W. 1 Tremont st., Boston.

OFFER—Wanted by man who can all steam engines of any kind or capacity; will go anywhere. Apply C. O. STATHOPOULOS, 110 So. Common st., Lynn, Mass.

OPERATOR—Meeting picture operator with Massachusetts state license. Address Operator, 6 Norwood, Mass.

ORDER COOK—Young man, 20 years old, with more than 2 years' exp., wants job as order cook; will work with or without a helper. Y 739, Boston American.

PAINTER—A good painter and paperhanger wants jobs wants work, day or job. Address PAINTER, 1 Tremont st., Boston.

PORTER—Private family or office work; city references. Y 739, Boston American.

PORTER—Young man wants position as store porter or janitor. 11A Melrose st., city.

POSITION wanted by boy to work for board and attend high school; best reference given. JOHN D. CHANDLER, 1 Tremont st., Boston American.

POULTRYMAN—An experienced poultryman, middle-aged, American, single, wants a position on a small poultry farm; can furnish best of references. Y 739, Boston American.

SHIPPER—Young man, 23, wishes position; has done and shipping experience; can keep books; accurate will make good; can furnish best of references. Y 739, Boston American.

SIGN PAINTER—Artistic sign painting, paints any kinds of signs in any style; will go out of the hour or by the letter; satisfactory work and reasonable charge. MR. FRANCIS, 466 Tremont st., cor. Berkeley.

SKILT MAKER—Experienced man wants position, city or country; can furnish best of references; alteration work on ladies' suits; references and terms reasonable. P 1726, Boston American.

TAILORING—Cutter, capable man, wants position, Boston and suburbs; can furnish the small salary to prove worth. Address Y 721, Boston American.

TEACHER desires position in private family giving care of 22 from 3 to 6 p. m. daily; also education; has references. Y 712, Boston American.

TRANSFER—Situation wanted by a Temperate American man as teamster of horses or oxen or work on a small farm; wages no object; can keep. near Boston. CHARLES CARTER, 611 Tremont st., Y 726, Boston American.

TRUCK DRIVER or private car; go anywhere reference as to ability and character. Address C. E. B., 20A Williams st., Roxbury.

TYPOGRAPHER—Boy, experience, would like work of private parties; furniture repairing, office covers or anything in line; best of references. D. GOLDMAN, 9 School st., Roxbury.

WAITRESS—Young Englishman, 28, total abstainer, wants position; can give best of references; wages no object. Y 739, Boston American.

Female Situations Wanted.

Experienced Stenographer

DESIRES position; eight years' experience, A1 references, some knowledge of bookkeeping. Address Z 702, Boston American.

KIND OF WORK—At 1634 Washington st., cooking, excellent cook; references. Call or tel.; tel. 1324-1.

CHAMBER MAID—Colored girl wants place as chamber maid; laundry work preferred. 1 Tremont st., Boston, Mass.

CHAMBER MAID—Colored girl wants place as chamber maid; laundry work preferred. 1 Tremont st., Boston, Mass.

CLEANING—A first-class woman wants cleaning by the day or hour; will go anywhere. MISS. UTTER, 670 Columbus av., Roxbury.

COOK—Colored girl would like position as cook; has had long experience; can furnish the best of five years in last place. Call or write, 29 Hubbard park, Cor. Hancock st., Dorchester.

COOK—American, all round cook, makes excellent pastry, desires steady, quiet home; good references, or will do housekeeping. 98 Warrenton, Boston.

COOK—A good, all-round pastry cook; is only willing to go to a first-class family; will go anywhere. MISS. BOYD, 1 Tremont st., Boston, Mass.

COOK—Good and second girl, colored, would like a place together for the Summer; would do housework in small family. Call or write 1 Tremont st., Boston, Mass.

COOK—Capable girl, good cook, laundress, $7 per week; references; country child to accept. UNITED TAILORS, 42 Court st., room 5.

COOK—Wanted, a position to cook by the day, monthly, or housework, $3 per week; colored girl; references. 1 Tremont st., Boston, Mass.

COOK—Wanted to go to Newport, R. I., for the Summer, a good cook; wages $6 per week; no washing; references. Address Y 739, Boston American.

COOK—Wanted, a position to cook by the day, monthly, or housework, $3 per week; colored girl; references. 1 Tremont st., Boston, Mass.

DAY WORK—Wanted by a competent woman, willing to accommodate; understands cooking; wages $1.50 per day. Small household preferred. Address Y 739, Boston American.

DAY WORK—Colored girl wants day work; can furnish references. 31 F., 35 Worcester sq., Boston.

DAY WORK—Competent, smart, young woman wants day work; will do anything; wages $1.50 per day. Address Y 739, Boston American.

DAY WORK—Colored girl would like position as cook; has had long experience; can furnish the best of five years in last place. Call or write, 29 Hubbard park, Cor. Hancock st., Dorchester.

DAY WORK—A reliable colored woman wants day work; will do laundry, cooking or cleaning; city or suburbs. Call or write MRS. E. GILL, 55 Cedar st., Roxbury.

DAY WORK—Woman wants work by the day or hour; is a good worker; 15 cents hour. 26 Chilton st., Boston.

DAY WORK—Experienced girl would like laundry or any kind of day work. Call or address 1 Tremont st., Boston, Mass.

DAY WORK—Colored girl wants day work for the week; good worker. MRS. WILLIAMS, 1 Bowker st., Roxbury; tel. 2416-M Hot.

DAY WORK—Colored young woman wants three or four days' work each week, or morning work. Y 739, Boston American.

DAY WORK—A thorough worker wants work by the hour, day or week. MISS. E. D., 1 Tremont st., Boston.

DAY WORK wanted. MARY PLOWIN, 37½ Brookside st., Jamaica Plain.

DRESSMAKER, with unlimited experience in cutting and making high grade styles, desires work by the day; reasonable terms. Address Dressmaker, 1 Tremont st., Boston, Mass.

DRESSMAKER—Engagements wanted, by first-class dressmaker, by the day or week; terms reasonable. MRS. L. WARHAW, box 38, Postoffice A, Boston.

DRESSMAKER desires work by the day or by the day. F. GIBONS, 204 Warren st., Rox.

GENERAL housework, colored girl, wishes general work in a flat; small family. Call or write 1 Tremont st., Boston, Mass.

HELPER—An honest, experienced helper wants work; will care for children, sickness, nursing, in any kind. 25½ Tremont st., Boston.

HOUSEKEEPER—Position as housekeeper in widower's home by middle-aged lady; small family; widower of 30, no objection; good cook, suitable; would go out of town if wanted. Address L. 70, Boston American.

HOUSEKEEPER—Position wanted by Protestant American woman; good cook; would like to go for one person, or two men; reliable and trustworthy; best of references. Address HOUSEKEEPER, 29 Park st., Boston.

HOUSEKEEPER—Position wanted by middle-aged woman; good cook; would like to go to widower or gentleman; city references. HOUSEKEEPER, 37

EDITORIAL PAGE OF THE **BOSTON AMERICAN** BOSTON JULY 28, 1911

BOSTON AMERICAN

80 AND 82 SUMMER ST., BOSTON, JULY 28, 1911

A First-Class Yarn Is Interesting Even if Lacking Verisimilitude

This One, With a Moral, is Unusually Interesting.

Copyright, 1911, by American Journal-Examiner

Hear this story, dearly beloved, dealing with the rattlesnakes that drank the alcohol in which they were to be preserved—and got delirium tremens as the result.

The minds of men (and especially of out-of-town correspondents) like to dwell on the unusual, and to put in words that which never happened.

A particularly interesting illustration of this human weakness we present here in the story of the rattlesnakes that got drunk.

This we take from the front page of a daily newspaper and print it exactly as presented there:

RATTLESNAKES GET DRUNK; CAUSE PANIC IN LIBRARY

Six Vicious Reptiles Drink Alcohol in Which They Were to Be Preserved.

A panic was caused in the Gary Public Library this morning following the attempts of attendants to place in alcohol for preservation six five rattlesnakes.

The attendants had neglected to provide enough of the fluid, and what little there was the reptiles drank. After swallowing the invigorating draughts the snakes got out of their prisons and proceeded to run everybody out of the building. They were in the last stages of delirium tremens, and several bibulous citizens who witnessed the performance have mounted the water wagon.

It was not until the frisky reptiles became stupefied that the building could be entered.

There is something fascinating for all of us in the mental operations of the gentleman who gets free from the heavy monotonous details of truth and soars in the Munchausen realm of imagination.

All simple minds like that which is unreasonable and impossible.

The simple natives in India admire their fakirs who throw a rope up in the air and then climb up the rope out of sight. Europeans cannot see them do this, but the natives can.

And millions of Buddhists for many long years have especially liked that part of their religion which tells them that the young Buddha as soon as he is born lies suspended in the air with nothing to hold him up, and delivers an important, intelligent oration.

Simple minds tied to this little planet by the law of gravitation are very much interested in those that they imagine free from that law.

And we other simple human beings, tied down more or less by the gravity of truth and of fact, are always pleased with that which escapes that downward pull.

This story of the snakes is free from all the gravity of truth, for no snakes ever drank the alcohol in which they were to be preserved. And no snakes in all probability ever got delirium tremens.

In spite of that, we are all pleased when we read that story. We wonder at the man's moderation in failing to say that the snakes, in their delirium tremens, saw pink men or spotted ladies. For, surely, if men in delirium tremens see queer snakes, snakes in their delirium ought to see queer men.

The story is not merely interesting as an invention, but it is a story with a moral, a sort of a parable for men to think over.

The snake is a very stupid, dull and unpleasant animal.

He used formerly to walk on the tip of the tail, as all those know who read and believe the Old Testament. For a while he was able to look up at the stars like the rest of us and think high thoughts, as he hopped along on his tail tip. But after he tempted Eve and persuaded her to eat the apple and get an education he was punished by being compelled to run around the earth on his belly. Since that time he has got worse and worse, until to-day he is a poisonous, vile, unpleasant, cold-looking thing that couldn't persuade Eve to do anything.

But with all his other defects HE KNOWS ENOUGH NOT TO GET DRUNK.

Let that sink into the minds of those that need a moral on alcohol.

And let those that need no such sermon enjoy the story, invented by the suburban newspaper man who has to write about something.

LETTERS FROM AMERICAN READERS

LABOR COST OF MAKING SHOES ABROAD

Editor AMERICAN:

I noticed recently a letter in your columns signed T. F. N. in which the writer made light of the possibility of foreign competition in shoe manufacturing. He quoted the statement that shoe operatives are paid much higher wages in America than in Germany, and said: "A man in Germany gets $9.00 a week, but does not produce one-third the work in a day that a man in Brockton does who gets $25.00 a week," making the further comment that the German labor is consequently not cheap.

That is one of those statements which may well be classed as "important if true," but the fact of the matter is that government reports, taken within a year or so, show conclusively that the cost labor cost involved in the making of shoes was much less in Germany, France and England than in this country. For example, the total labor cost of making a certain medium grade welt shoe in this country was shown to be $10.11 per hundred pairs; in England $27.75; in Germany $21.90.

It makes no difference whether the German workman does one-third as much or twice as much, or is paid $9.00 or $50.00; there is the record as to the actual labor cost of making a medium grade shoe in Germany, compared with the actual labor cost of making the same shoe in this country.

The last census showed that the total wages paid in the United States for the census year was $99,858,680. This was divided among 189,024 wage earners, making an average yearly earning of $460, or $8.84 a week. This, of course, included the labor of boys and women, which forms more than one-third of the total number of operatives. The wages paid therefore are not high on the average. The American shoe operative does not receive too much; but there is no manner of question that the British and German shoe operative receives much less and that the free importation of the shoes they produce is a serious danger to the wage scales of American factories.

W. C. TAYLOR,
Editor Boot & Shoe Recorder.

OILING THE STREETS

Editor AMERICAN:

As a resident of Dorchester, I wish to protest against the present method, or lack of method, in oiling the streets in that district of this city. The oil is intended to prevent dust flying, but so much time is allowed to elapse between the trips by the oil wagon that conditions are worse than in the days of the old watering cart. There is not quite as much dust as then, it is true, but there is plenty and all laden as it is, it enters the windows and soils everything, it torments and ruins much. It is a positive nuisance. DORCHESTER.

MAN AND WOMAN "DIFFERENT"

Editor AMERICAN:

Will you allow me a woman to say a few words on the "Eternal Woman Question"? To my mind the solution of that inexhaustible question of equality and superiority of man over woman could be easily found by simply remembering the fact that neither man nor woman is complete—alone. It takes a man and a woman to make a whole. Therefore, man's mind is not like woman's, and woman's not like man's mind. They are both different. A diamond and a ruby are both precious stones, but they differ in color. If man's mind would admit that woman's mind is a complement to his own, that, instead of opposing and antagonizing continually he would work in unison with her, the world would see wonderful results.

Because there are fundamental differences in male and female studies, proven by a million autocrats, it is not proven that the female brain is inferior, only different.

My own limited experience has taught me that the average woman is far brighter and cleverer than the average man. So, admitting that some men have more brains than some women, would that not equalize the total?

B. M. C.

Midsummer Day Dreams

Copyright, 1911, by the National News Association

By WINSOR M'CAY

NOW, TO COMPLETE THE STORY I'VE GOT TO MAKE A MOVING PICTURE OF AN INEBRIATED PERSON THE NAME OF THIS FILM IS TO BE ENTITLED 'THE CURSE OF DRINK.'
"IT IS NECESSARY THAT I GET A FELLOW WHO IS JUST—OH! HERE COMES A VERY GOOD SPECIMEN I'LL CATCH HIM!"
WHOOPS
FOR HE'S A JOLLY GOOD FELLOW! YEOW!
OH! HOW MISERABLE I FEEL! TO THINK THAT I SHOULD BE SO FOOLISH AS TO DRINK THAT HARD CIDER. I DIDN'T KNOW IT WOULD EFFECT ME SO HORRIBLY!
THERE'S ONE CONSOLATION! NO ONE SAW ME! I MUST NOW HURRY TO OUR CHURCH ENTERTAINMENT AS I AM IN CHARGE OF IT! OH WELL!
NOW FRIENDS! WE WILL END THIS SPLENDID ENTERTAINMENT WITH A MOVING PICTURE! IT IS ENTITLED 'THE CURSE OF DRINK' WHICH WILL TEACH US A GOOD LESSON I HOPE!
I'D RUN TOO IF I WERE HE! OUGHT TO BE ASHAMED!
HE CERTAINLY CAN'T FEEL PROUD OF HIS ACCOMPLISHMENT! HUH!
IF OUR WORTHY BUT DROWSY DEACON WILL AROUSE HIMSELF WE WILL LISTEN TO A REPORT HE HAS, I THINK, ON THE RECEIPTS OF OUR RECENT ENTERTAINMENT
OH! I CAN NEVER LOOK AT MY FRIENDS AGAIN!
WINSOR M'CAY

The Hall Room Boys

By H. A. MacGILL

Copyright, 1911, by the National News Association

Mr. Hotbunn Puts One Over on Them

HOW ABOUT A JOY RIDE MISS PATRICIA? WE'D INVITE MR. HOTBUNN BUT HE'S COMPANY AND S'S A CROWD, WE'LL CALL FOR YOU AT 2
3 GALLONS OF GASOLINE FOR MR. HALL' ROOM
HE'S OUT JUST NOW LEAVE IT IN THE SHED IN THE BACKYARD
NOW THAT I'VE EMPTIED THE CAN OF GASOLINE INTO THE SEWER, I'LL FILL IT WITH WATER.
THERE — I GUESS THAT'LL HOLD US TILL WE GET BACK.
SAY GIRLS, COME ON OUT WITH ME. THE BOYS CAR IS OUT OF COMMISSION — THEY'VE BEEN TINKERING ON IT FOR THE LAST HOUR.
YES, WE WONDERED WHAT HAPPENED TO THEM.
SNIFF - IF - IF ' WATER! I KNEW DARN WELL THERE WAS SOMETHING WRONG WITH THAT GASOLINE WHEN WE POURED IT IN, I NOTICED THERE WASN'T ANY ODOR TO IT.
MUST BE THAT ALL RIGHT.
YES, WOULDN'T WE HAVE BEEN FOOLISH TO HAVE WAITED FOR THEM
IF IT ISN'T HOTBUNN WITH THE GIRLS!
BET HE'S AT THE BOTTOM OF THIS!
H. A. MacGILL

"The Hall Room Boys" are now a regular feature of the Sunday AMERICAN. Don't miss the laughable adventures of Percy and Ferdy in the Sunday AMERICAN.

The United States Supreme Court Does Not Determine the Public Policy of Massachusetts.

The committee on rules sat yesterday to consider whether it was wise to admit a proposal for legislation against the United Shoe Machinery Company at this late hour of the session.

Mr. Charles H. Jones, who represents that new and admirable type of business man who is not afraid that the bank will call his loans or the railroad will raise his rates, and whose courage and public spirit and talent have challenged the respect of the entire Commonwealth, appeared before the committee in behalf of immediate legislation. He was bectored by some members of the committee, but he rose to every occasion.

Speaker Walker, however, asked him one question which admitted of another answer than the one which he made, and perhaps would have satisfied Mr. Walker's inquiry better than it was satisfied by Mr. Jones. Speaker Walker asked why it was wise for Massachusetts to legislate against the United Shoe Machinery Company when, at this very moment, the federal authorities are proceeding against the company under the Federal anti-trust law.

Mr. Jones is not a lawyer, and one decisive answer did not occur to him. It is this. The Federal government can only proceed against the United Shoe Machinery Company under the Federal anti-trust law as it is interpreted by the United States Supreme Court. Now a majority of that court has read into the Anti-Trust Law the word "reasonable," and the government can only prosecute those monopolies which, in the opinion of the United States Supreme Court, are unreasonably monopolizing trade.

The United Shoe Machinery Company has always confessed to its monopoly, but has sought to avoid public opposition by pleading that it is a benificent monopoly, and that the public reaps more profit than loss from its operations.

Undoubtedly the United Shoe Machinery Company will make the same plea before the United States Supreme Court, and with the strong leaning of a majority of the judges of that court towards the special interests of the country, it is not at all certain that the court would decide the United Shoe Machinery Company to be in unreasonable restraint of trade.

But fortunately the United States Supreme Court has no right to determine the internal policy of Massachusetts. It ought not to have the right to determine public policy for anybody, anywhere. But it certainly cannot extend the immunities and exemptions of its interpretation of the law to operations beyond its jurisdiction, and coming wholly within the purview of our State authorities.

Massachusetts has already declared the methods of the United Shoe Machinery Company to be contrary to public policy, and has attempted to put them down by a law passed several years ago. The United Shoe Machinery Company succeeded in circumventing that law and maintaining its monopoly in spite of the legislative condemnation.

It is now proposed to strengthen the law to the end that operations which have been condemned by the Legislature may cease in this Commonwealth.

To await the result of the prosecution of the United Shoe Machinery Company by the Federal authorities is to wait several years, even if it is successful; and worse than that, it is to permit five out of nine judges to determine for us what is a good and what is a bad trust, when we have already determined it.

Obviously, whatever other reason may be assigned for postponing further legislation in this matter, the activity of the Federal authorities ought not to be given any consideration.

Nobody Mentions Mr. Chandler

They Are Getting Ready in New Hampshire to Select a United States Senator—They Talk of Mr. Bass and Mr. Quinby and Mr. Pillsbury, but Nobody Mentions the Statesman Who Was Jobbed by the Interests in 1901—There's More Talk of Chandler, However, Than of the Man to Whom the Railroad Gave His Toga.

Gentlemen close to or identified with the big interests in New Hampshire are shaking their heads sagely, as they travel up and down the State—at this season of the year an enchanted ground—and telling their friends and neighbors that "Governor" Quinby would certainly make a splendid United States Senator. They mean former Governor Henry B. Quinby of Lakeport, who will be sixty-seven years old when the Legislature of 1913 assembles to elect a Senator.

Mr. Quinby is an estimable gentleman, who stands high among New Hampshire financiers. He is a good citizen, who believes in being "regular." He probably could not be tempted to say anything unpleasant about a fellow mortal, but there is no doubt that his sense of propriety is shocked when he contemplates the queer antics of that strange creature, the "Progressive" Republican.

It would be too much to expect that the New Hampshire Progressives, who swept everything before them last Fall, should go fishing while the Old Guard prepares to walk away with the senatorship. The Progressives want Robert P. Bass for Senator. Mr. Bass is the present Governor. His friends gave the Old Guard such a routing last Fall that the "Regular" newspapers have been attacking him ever since election day. Now they're after him hotter than ever.

There is also some talk—and there is likely to be more—about E. W. Pillsbury of Londonderry, who for some purpose or other bought a newspaper at Manchester a few years ago. Mr. Pillsbury has been a very progressive Republican at times, and a very regular Republican at times. He is extremely interesting.

One might have thought that the Republicans of New Hampshire, as they look back over the past ten years, would be on their knees asking William E. Chandler if he wouldn't please forgive them and, even at the age of 78, take up again his work in the Senate at Washington. Senator Chandler was beaten in 1901 by a coalition of railroad and cotton mill. He had been guilty of lese majeste towards the railroad. In those days New Hampshire was a province of the Boston & Maine.

Strange to say, however, there is no talk of Chandler. There is, however, more talk of Chandler than of the gentleman who got his place. That gentleman and Henry E. Quinby of Laconia are very much of the same type, personally clean, honest, respectable and regular.

The Sunday AMERICAN is going to print an interesting story about the line-up in New Hampshire for the United States Senatorship. Our readers in New Hampshire will agree with us when they have read it that its author "knows his book." Readers in other States will find it far from dull and unprofitable reading.